

BEARINGS ARE TO AN ASSUMED MERIDIAN AND ARE USED TO DENOTE ANGLES ONLY.

9700006042  
Filed for Record in  
HOLMES COUNTY, OH  
SALLY MILLER  
On 03-14-1997 At 03:17 pm.  
PLSM 20.00  
Vol. 16 Page 366  
Dr 277 Pg. 488

INDEXED

- LEGEND:
- = STONE FOUND
  - = IRON PIN/PIPE FOUND
  - = POINT-OF-DEPARTURE
  - = 5/8" X 30" RE-BAR W/I.D. CAP SET
  - ⊗ = RAILROAD SPIKE SET
  - △ = R/R SPIKE FOUND

REFERENCE DOCUMENTS:  
TAX MAP  
DEEDS AS SHOWN  
SURVEY PLATS:  
16/13  
12/965

970032  
APPROVED FOR TRANSFER ONLY  
NO SUBDIVISION PLAT REQUIRED  
(O.R.C. 711.001 & 711.131)  
Lot(s) not for building unless  
approved by Board of Health.  
HOLMES CO. PLANNING COMM.  
By TPM Date 3-12-97



<h1>HEARTLAND Surveying</h1>			
Jim Shamp			
5210 Twp. Rd. 257 Millersburg, OH 44654			
PHONE: 330-674-4698			
SURVEY		DATE	
HENRY TROYER		DECEMBER 18, 1996	
STATE	COUNTY	TOWNSHIP	RANGE
OHIO	HOLMES	WASHINGTON	15 WEST
TOWNSHIP	NORTHEAST QUARTER		961133
19 NORTH	SECTION 12		

I CERTIFY THIS TO BE A TRUE PLAT OF A FIELD SURVEY COMPLETED ON NOVEMBER 27, 1996:

J. Shamp  
JIM SHAMP, REG. SUR. NO. S-6088

PLAT APPROVED

3/13/97

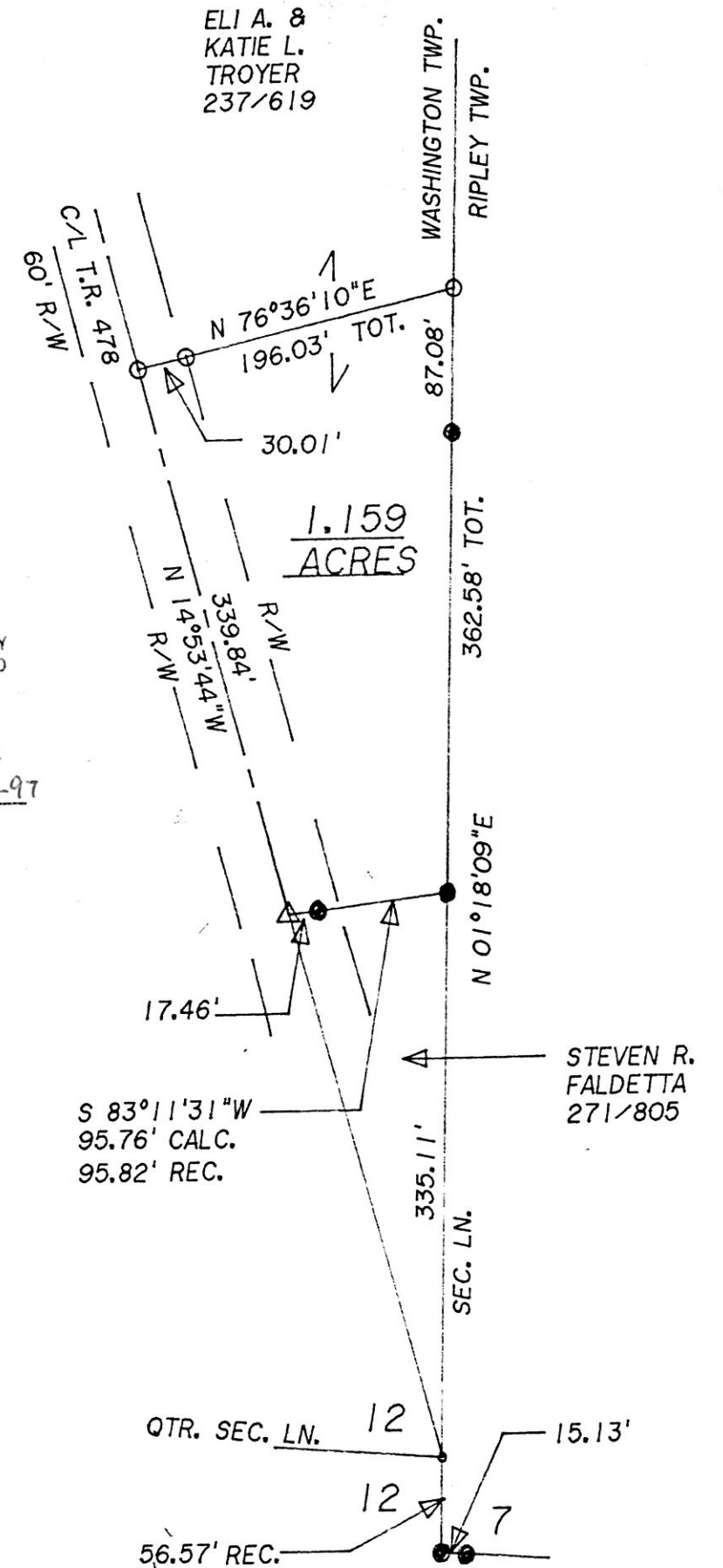

ELI A. &  
KATIE L.  
TROYER  
237/619

S 83°11'31"W  
95.76' CALC.  
95.82' REC.

STEVEN R.  
FALDETTA  
271/805

QTR. SEC. LN. 12  
12  
7  
56.57' REC.

9700006042  
GARRETT M ROACH ATTY  
MILLERSBURG,