

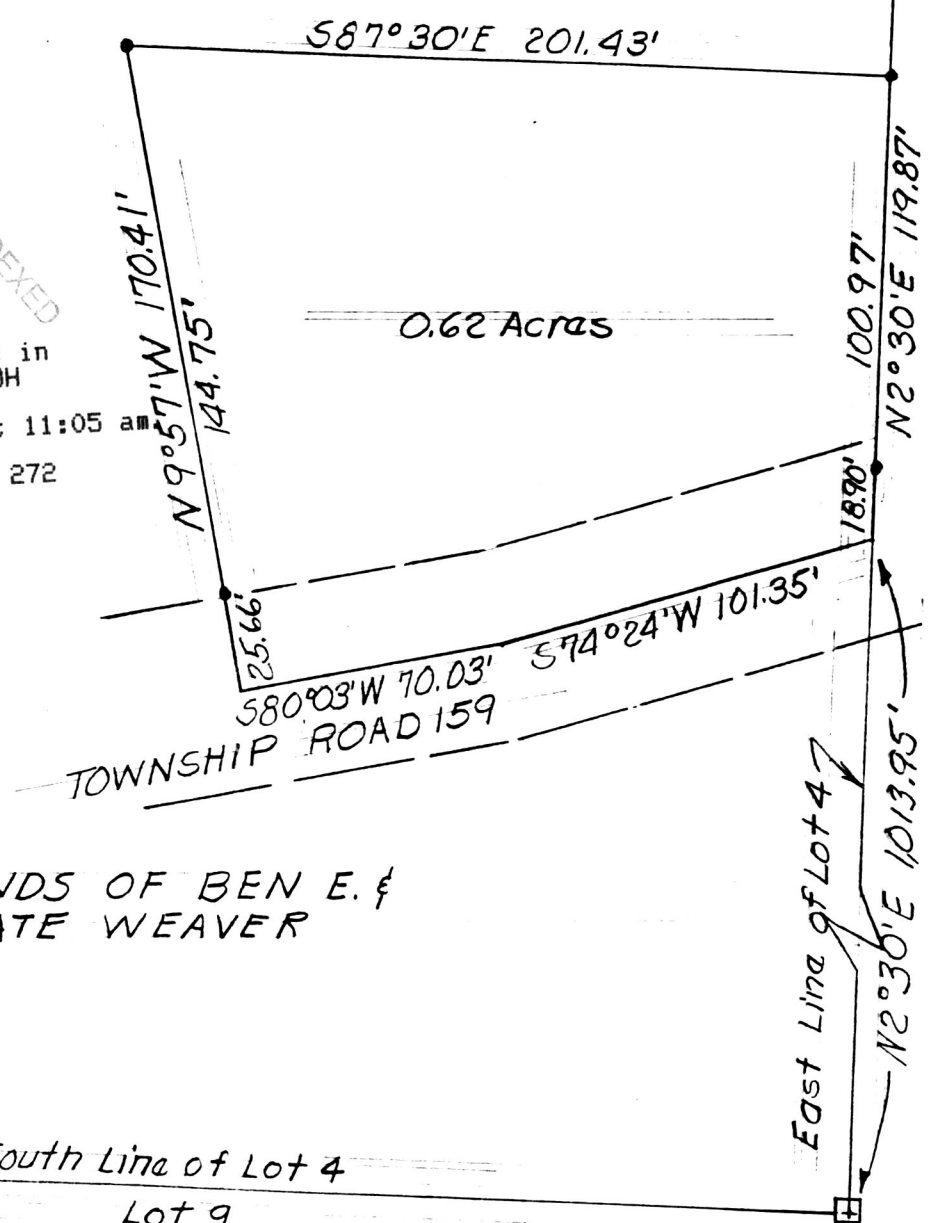

INDEXED

9600004282
Filed for Record in
HOLMES COUNTY, OH
SALLY MILLER
On 11-08-1996 At 11:05 am
PLSM 20.00
Vol. 16 Page 272
DV 276 page 121



LANDS OF BEN E. &
KATE WEAVER

South Line of Lot 4
Lot 9

Stone at Southeast
Corner of Lot 4

9600004282
JUDSON C SCHULER ATTY
MILLERSBURG,



PLAT APPROVED

11/7/96

• Iron Pin (Set)
Scale: 1" = 50'

— PLAT of SURVEY —
FOR BEN E. & KATE WEAVER
Known as part of East Half of
Lot 4, 1st Qtr., Walnut Creek Town-
ship, County of Holmes & State of
Ohio. Lot 4 1st Qtr., T9, R5
Robert Lee Kasner
Registered Surveyor 5193