

**RICHLAND TOWNSHIP
N.E. QTR. SECTION 1
T-8N; R-9W
HOLMES COUNTY, OHIO**

0 100 200 400
SCALE: 1" = 200'

● IRON PIN FOUND
○ 5/8" REBAR WITH I.D. CAP SET
I.D. CAP MARKED "BAKER 6938"

REFERENCES:

DEED VOL. 271 PAGE 468
" " 219 " 11
" " 77 " 545
PLAT VOL. 16 PAGE 181

BEARINGS FROM DEED VOL.
255 PAGE 497



I CERTIFY THIS SURVEY TO BE CORRECT
TO THE BEST OF MY KNOWLEDGE.

Donald C. Baker
DONALD C. BAKER P.S. 6938
595B T.R. 322
MILLERSBURG, OHIO 44654
PH: (330) 674-4788
SEPTEMBER 23, 1996

SURVEYED FOR
LESTER GRAY

57296 FJM

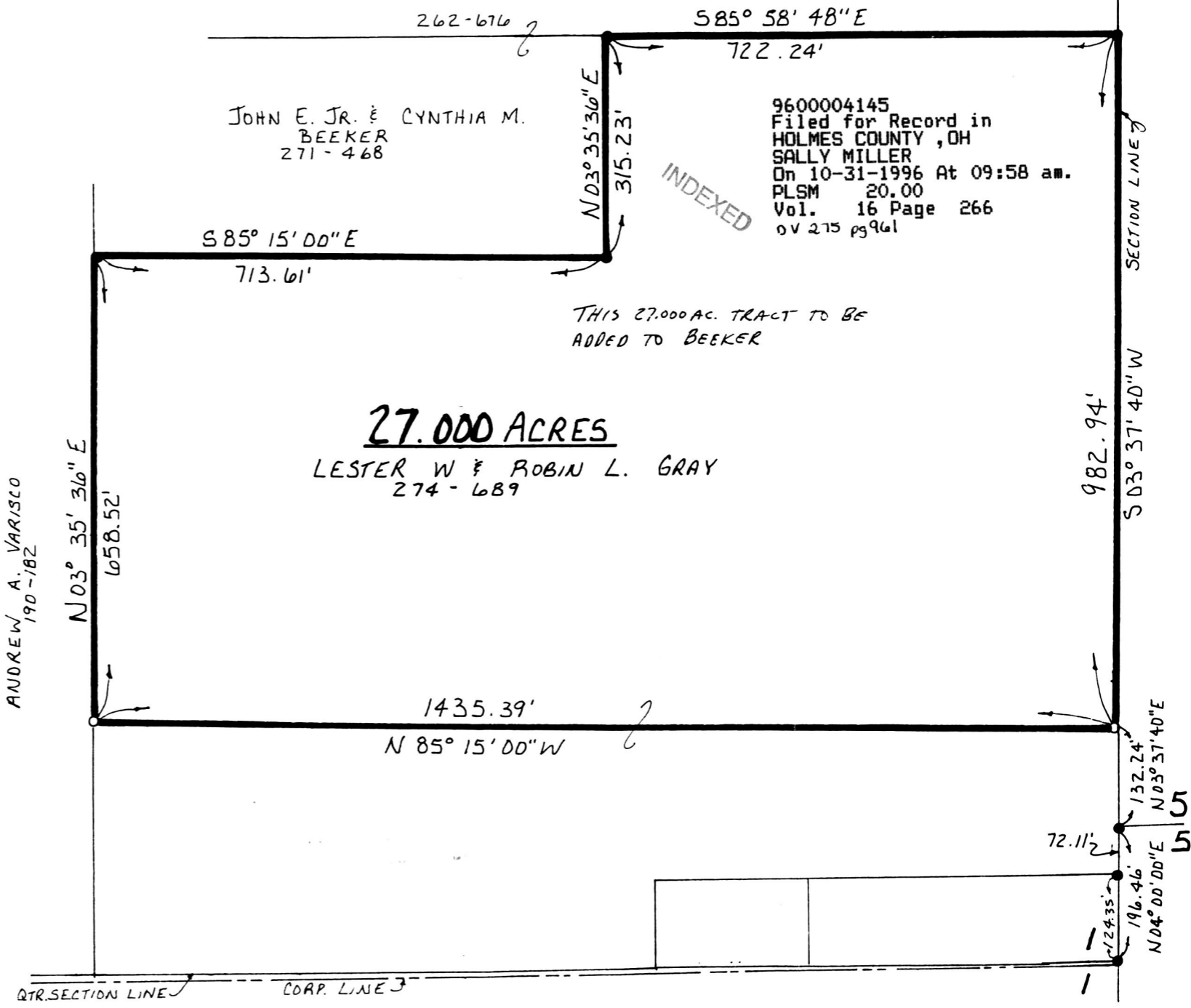

27.000 ACRES
LESTER W & ROBIN L. GRAY
274-689

9600004145
Filed for Record in
HOLMES COUNTY, OH
SALLY MILLER
On 10-31-1996 At 09:58 am.
PLSM 20.00
Vol. 16 Page 266
OV 275 pg 961

THIS 27.000 AC. TRACT TO BE
ADDED TO BEEKER

INDEXED

VOL 16 PAGE 266

9600004145
DANIEL MATHIE ATTY
MILLERSBURG,

PLAT APPROVED

10/9/96