

SURVEY PLAT

TRACT VI
LAKEVIEW PARK SUBDIVISION
SW QUARTER of SECTION 25
T-20-N, R-15-W
Washington Township
HOLMES COUNTY, OHIO

9600004108
Filed for Record in
HOLMES COUNTY, OH
SALLY MILLER
On 10-28-1996 At 04:03 pm.
PLSM 20.00
Vol. 16 Page 264
DV 275 Pp 916

APPROVED FOR TRANSFER ONLY
NO SUBDIVISION PLAT REQUIRED
(O.R.C. 711.001 & 711.131)
Lot(s) not for building unless
approved by Board of Health.
HOLMES CO. PLANNING COMM.

By JRM Date 10-4-96

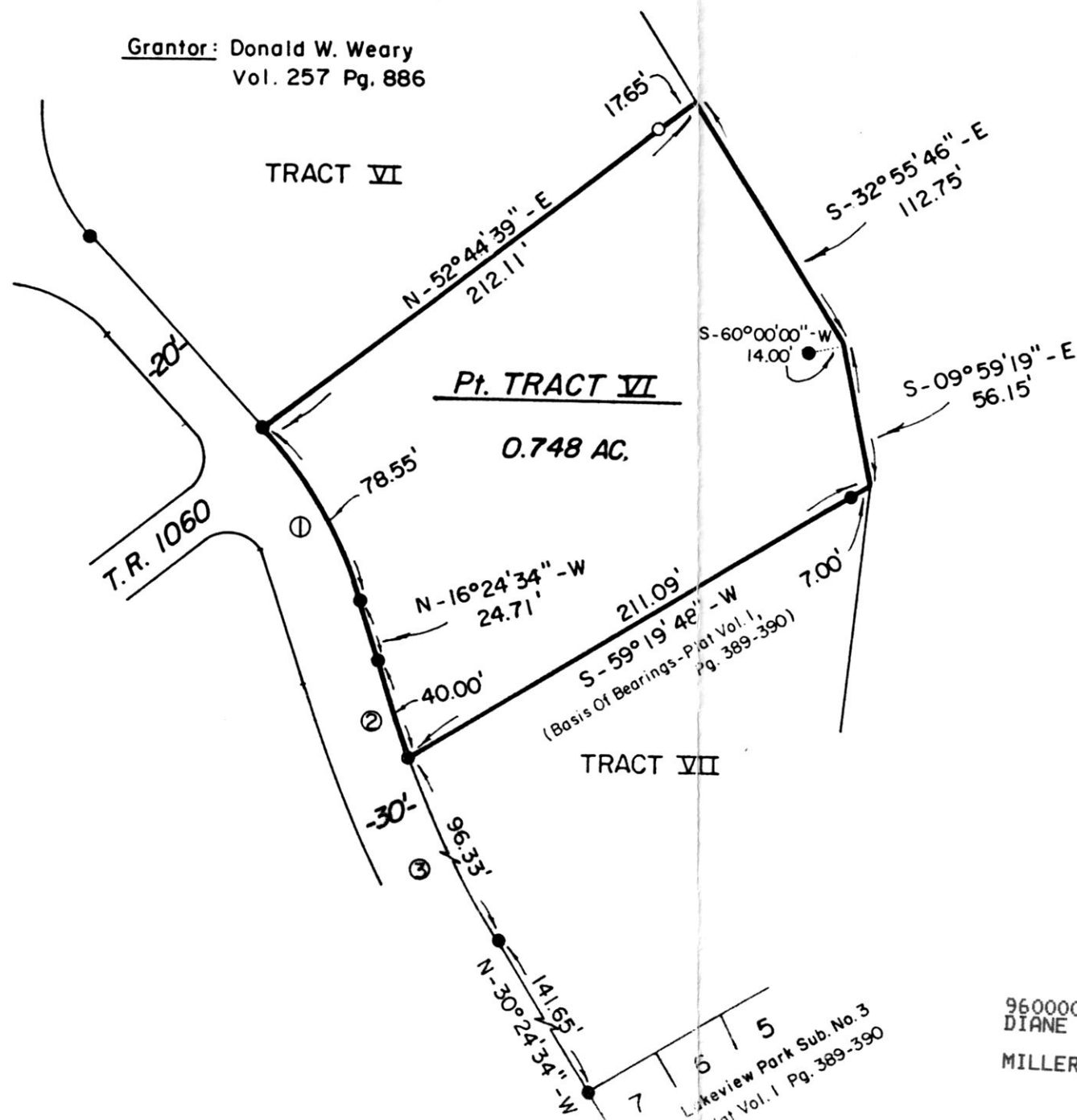

CURVE DATA

- ① R=168.41'
L= 78.55'
Chd.= 77.84'
Δ= 26°43'21"
N-29°46'14"-W
- ② R= 557.96'
L= 40.00'
Chd.= 39.99'
Δ= 04°06'27"
N-18°27'47"-W
- ③ R= 557.96'
L= 96.33'
Chd.= 96.22'
Δ= 09°53'35"
N-25°27'47"-W

- Iron Pipe Or Pin Fd.
- 5/8" x 30" Bar With Yellow Plastic Cap
Marked RUDOLPH Set
6449

Scale: 1" = 60'



I Certify This Survey And Plat To Be
Correct To The Best Of My Knowledge.

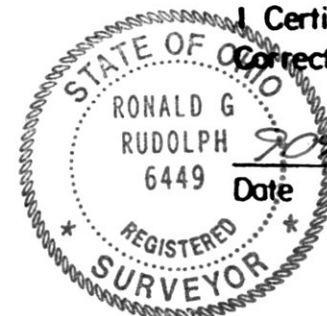

Date 9-27-96
Ronald G. Rudolph
Ronald G. Rudolph P.S. No 6449
R.G. RUDOLPH SURVEYING, INC.
384 W. Liberty St.
Wooster, Ohio 44691
(216) 262-0798
Job No. 8235

9600004108
DIANE STROMME MAST ATTY
MILLERSBURG,

PLAT APPROVED

10/7/96