



SCALE: 1"=100'

- IRON PIN FOUND
- 5/8" REBAR WITH I.D. CAP SET
- I.D. CAP MARKED "BAKER 6938"

REFERENCES:

- DEED VOL. 269 PAGE 240
- " " 204 " 630
- " " 207 " 344
- PLAT VOL. 14 PAGE 710
- " " 14 " 705
- " " 14 " 241
- " " 14 " 522

BEARINGS FROM DEED VOL. 267 PAGE 344

SURVEYED FOR:  
KENNETH HOSTETLER

9600004017  
Filed for Record in  
HOLMES COUNTY, OH  
SALLY MILLER  
On 10-24-1996 At 12:12 pm.  
PLSM 20.00  
Vol. 16 Page 260  
DV 275 page 855

MECHANIC TOWNSHIP  
N.E. QTR. SECTION 8  
T-8 N; R-6 W  
HOLMES COUNTY, OHIO

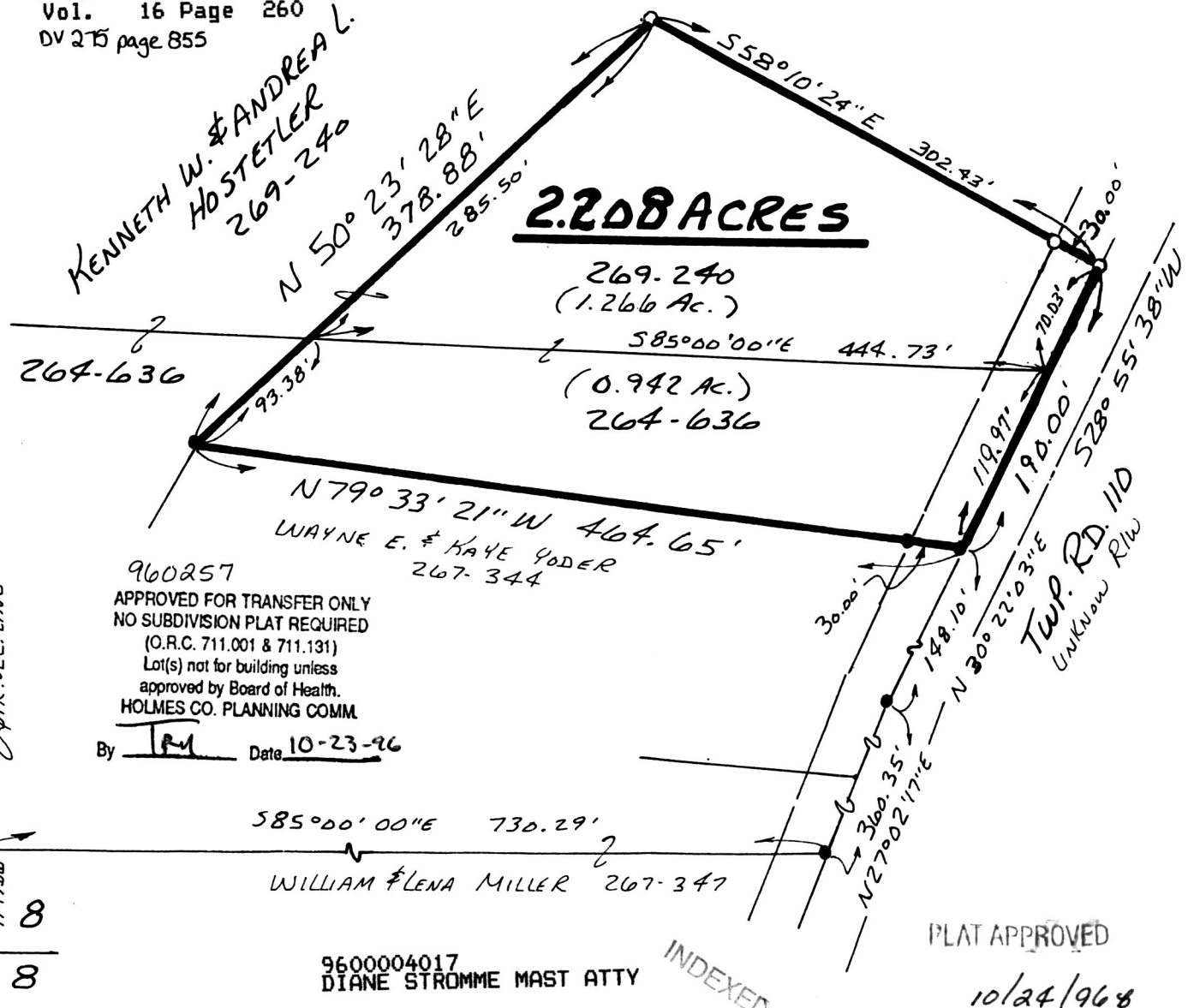

I CERTIFY THIS SURVEY TO BE CORRECT TO THE BEST OF MY KNOWLEDGE.

*Donald C. Baker*

DONALD C. BAKER P.S. 6938  
5958 T.R. 322  
MILLERSBURG, OHIO 44654  
PH. (216) 674-4788  
NOVEMBER 9, 1995

960257  
APPROVED FOR TRANSFER ONLY  
NO SUBDIVISION PLAT REQUIRED  
(O.R.C. 711.001 & 711.131)  
Lot(s) not for building unless  
approved by Board of Health.  
HOLMES CO. PLANNING COMM.  
By *JM* Date 10-23-96

9600004017  
DIANE STROMME MAST ATTY  
MILLERSBURG,

PLAT APPROVED  
10/24/96

VOL 16 PAGE 260

INDEXED