

HENLEY ALLOTMENT
S.W. QTR. SEC. 34
T-18N ; R-14W
RIPLEY TOWNSHIP
HOLMES COUNTY, OHIO

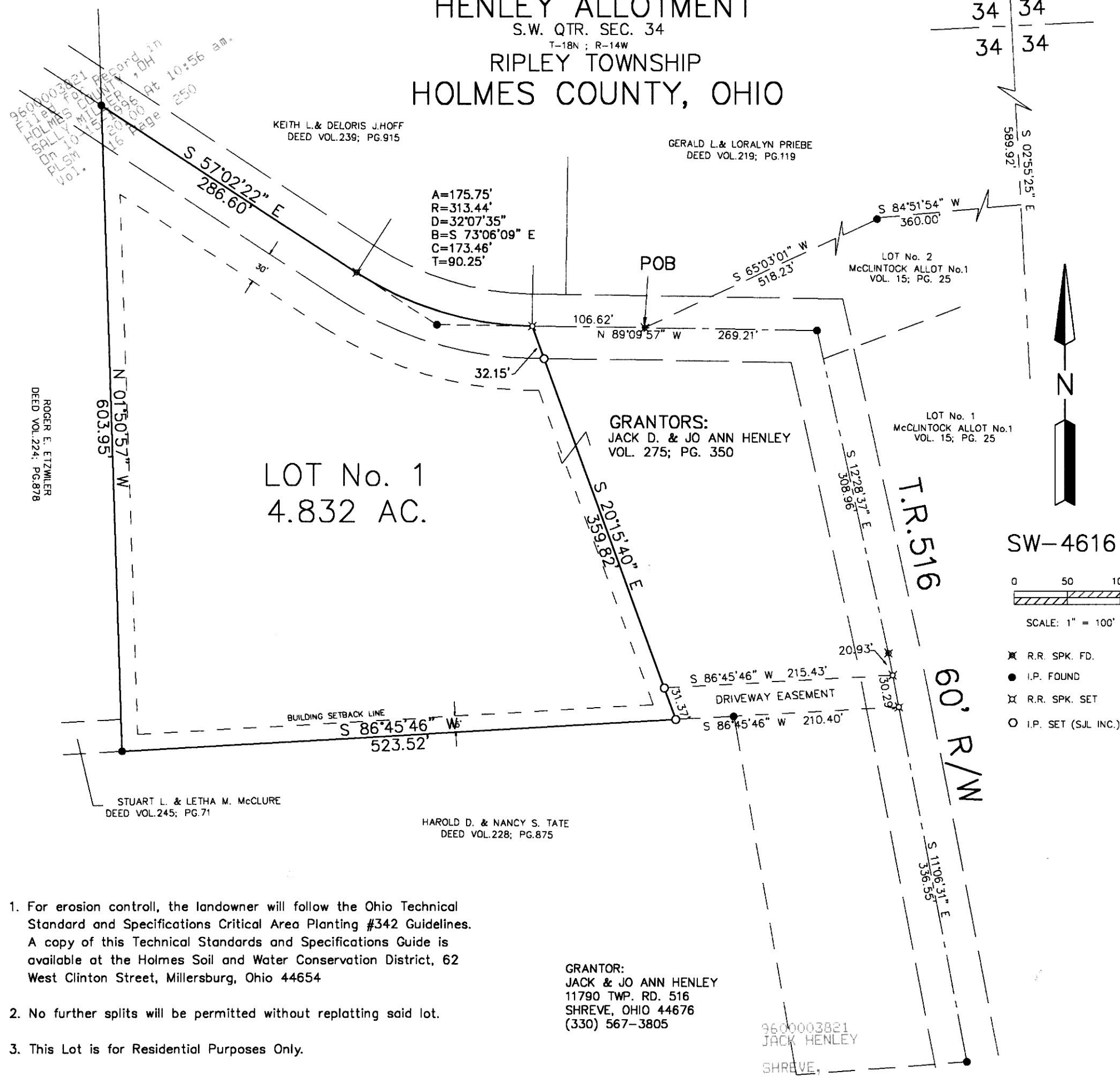

KEITH L. & DELORIS J. HOFF
DEED VOL. 239; PG. 915

GERALD L. & LORALYN PRIEBE
DEED VOL. 219; PG. 119

A=175.75'
R=313.44'
D=32°07'35"
B=S 73°06'09" E
C=173.46'
T=90.25'

GRANTORS:
JACK D. & JO ANN HENLEY
VOL. 275; PG. 350

LOT No. 1
McCLINTOCK ALLOT No. 1
VOL. 15; PG. 25

ROGER E. ETZMILLER
DEED VOL. 224; PG. 878

N 01°50'57" W
603.95'

LOT No. 1
4.832 AC.

STUART L. & LETHA M. McCLURE
DEED VOL. 245; PG. 71

HAROLD D. & NANCY S. TATE
DEED VOL. 228; PG. 875

GRANTOR:
JACK & JO ANN HENLEY
11790 TWP. RD. 516
SHREVE, OHIO 44676
(330) 567-3805

9600003821
JACK HENLEY
SHREVE,

34 34
34 34

S 02°55'25" E
589.92'

S 84°51'54" W
360.00'

S 65°03'01" W
518.23'

N 89°09'57" W
269.21'

32.15'

106.62'

S 12°28'37" E
308.96'

T.R. 516

60' R/W

S 86°45'46" W 215.43'
DRIVEWAY EASEMENT
S 86°45'46" W 210.40'

BUILDING SETBACK LINE
S 86°45'46" W
523.52'

CERTIFICATE OF OWNERSHIP AND DEDICATION

WE HEREBY CERTIFY THAT WE ARE THE OWNERS OF THE PROPERTY SHOWN AND DESCRIBED HEREON AND THAT WE HEREBY ADOPT THIS PLAN OF SUBDIVISION WITH OUR FREE CONSENT, ESTABLISH THE MINIMUM BUILDING RESTRICTION LINES, AND DEDICATE ALL STREETS, ALLEYS, WALKS, PARKS, AND OTHER OPEN SPACES TO PUBLIC OR PRIVATE USE AS NOTED.

10-14-96
DATE

Jack D. Henley
JACK D. HENLEY
Jo Ann Henley
JO ANN HENLEY

CERTIFICATE OF THE APPROVAL OF WATER AND SEWERAGE SYSTEMS

I HEREBY CERTIFY THAT THE WATER SUPPLY AND SEWAGE DISPOSAL UTILITY SYSTEMS INSTALLED OR PROPOSED FOR INSTALLATION, IN THE SUBDIVISION PLAT ENTITLED: HENLEY ALLOTMENT FULLY MEET THE REQUIREMENTS OF THE HOLMES CO. BOARD OF HEALTH AND THE OHIO STATE HEALTH DEPARTMENT, AND ARE HEREBY APPROVED AS SHOWN.

10-15-96
DATE

[Signature]
CO. HEALTH COMMISSIONER

CERTIFICATE OF APPROVAL BY THE HOLMES SOIL AND WATER CONSERVATION DIST.

I HEREBY CERTIFY THAT I HAVE APPROVED THE SUBDIVISION PLAT AND/OR AGREEMENTS OR PROVISIONS FOR SEDIMENTATION AND EROSION CONTROL AS STATED OR SHOWN HEREON.

10-15-96
DATE

Phyllis Gilmore
HOLMES SOIL AND CONSERVATION DIST.

CERTIFICATE OF THE APPROVAL BY THE COUNTY COMMISSIONERS

I HEREBY CERTIFY THAT THE HOLMES CO. COMMISSIONERS HAVE APPROVED THE SUBDIVISION PLAT AS SHOWN HEREON.

10-15-96
DATE

[Signature]
CHAIRMAN, COUNTY COMMISSIONERS

CERTIFICATE OF THE APPROVAL OF PLAT AND ENGINEERING DETAILS

I HEREBY CERTIFY THAT I HAVE APPROVED THE PLAT AND ENGINEERING DETAILS OF THE PROPOSED ROADS, SEWER AND WATER SYSTEMS AND OTHER PROPOSED PUBLIC FACILITIES IN THE SUBDIVISION PLAT AS SHOWN HEREON.

10/15/96
DATE

Robert L. Kasner P.E.P.S.
COUNTY ENGINEER

CERTIFICATE OF APPROVAL FOR RECORDING

I HEREBY CERTIFY THAT THE SUBDIVISION PLAT SHOWN HEREON HAS BEEN FOUND TO COMPLY WITH THE SUBDIVISION REGULATIONS FOR HOLMES CO. OHIO, WITH THE EXCEPTION OF SUCH VARIANCES, IF ANY, AS ARE NOTED IN THE MINUTES OF THE HOLMES CO. REGIONAL PLANNING COMMISSION AND THAT IT HAS BEEN APPROVED FOR RECORDING IN THE OFFICE OF THE COUNTY RECORDER.

10-15-96
DATE

Thomas D. Maganti
HOLMES REGIONAL PLANNING COMM.

CERTIFICATE OF ACCURACY

I HEREBY CERTIFY THAT THE PLAN SHOWN AND DESCRIBED HEREON IS A TRUE AND CORRECT SURVEY TO THE ACCURACY REQUIRED BY THE HOLMES CO. REGIONAL PLANNING COMMISSION AND THAT THE MONUMENTS HAVE BEEN PLACED AS SHOWN HEREON.

10-14-96
DATE

Virgil D. Landis
VIRGIL D. LANDIS, P.S. #6551

TRANSFER NOT NECESSARY

DATE October 15, 1996

AUDITOR [Signature]



**SHAFFER, JOHNSTON, LICHTENWALTER
& ASSOCIATES, INC.**

CONSULTING ENGINEERS - SURVEYORS
2585 CLEVELAND ROAD, WOOSTER, OHIO 44691
PHONE (330) 345-6377 FAX (330) 345-6725

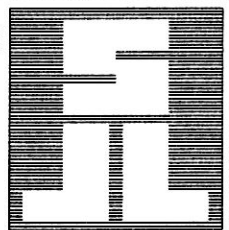

Vol. No page 250

1. For erosion control, the landowner will follow the Ohio Technical Standard and Specifications Critical Area Planting #342 Guidelines. A copy of this Technical Standards and Specifications Guide is available at the Holmes Soil and Water Conservation District, 62 West Clinton Street, Millersburg, Ohio 44654
2. No further splits will be permitted without replating said lot.
3. This Lot is for Residential Purposes Only.