

Vol 16 page 213

# HEARTLAND Surveying

Jim Shamp  
 5210 Twp. Rd. 257 Millersburg, OH 44654  
 PHONE: 330-674-4698

SURVEY		DATE	
STUTZMAN		JANUARY 31, 1993	
STATE	COUNTY	TOWNSHIP	RANGE
OHIO	HOLMES	BERLIN	5 WEST
TOWNSHIP	SECTION 6		1/96 9301031.CRD 8/96 960813.PLI
9 NORTH			

I CERTIFY THIS TO BE A TRUE PLAT OF A FIELD SURVEY COMPLETED ON AUGUST 12, 1996:

*J. Shamp*

JIM SHAMP, REG. SUR. NO. S-6088



- LEGEND:
- = STONE FOUND
  - = IRON PIN/PIPE FOUND
  - = POINT-OF-DEPARTURE
  - = 5/8" X 30" RE-BAR W/I.D. CAP SET
  - ⊗ = RAILROAD SPIKE SET
  - △ = R/R SPIKE FOUND

960202  
 APPROVED FOR TRANSFER ONLY  
 NO SUBDIVISION PLAT REQUIRED  
 (O.R.C. 711.001 & 711.131)  
 Lot(s) not for building unless  
 approved by Board of Health.  
 HOLMES CO. PLANNING COMM.  
 By TPM Date 8-29-96

REFERENCE DOCUMENTS:  
 TAX MAP  
 DEEDS AS SHOWN  
 SURVEY PLATS: 10/635

9600003066  
 THOMAS C LEE ATTY  
 MILLERSBURG,

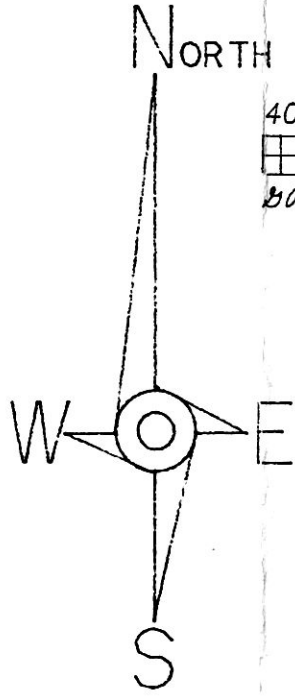
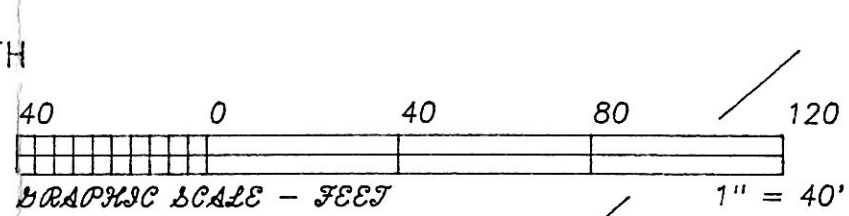

9600003066  
 Filed for Record in  
 HOLMES COUNTY, OH  
 SALLY MILLER  
 On 09-03-1996 At 02:57 pm.  
 PLSM 20.00  
 Vol. 16 Page 213  
 09 273 p 53

COLUMBIA GAS OF OHIO, INC.  
 V. 170, P. 537

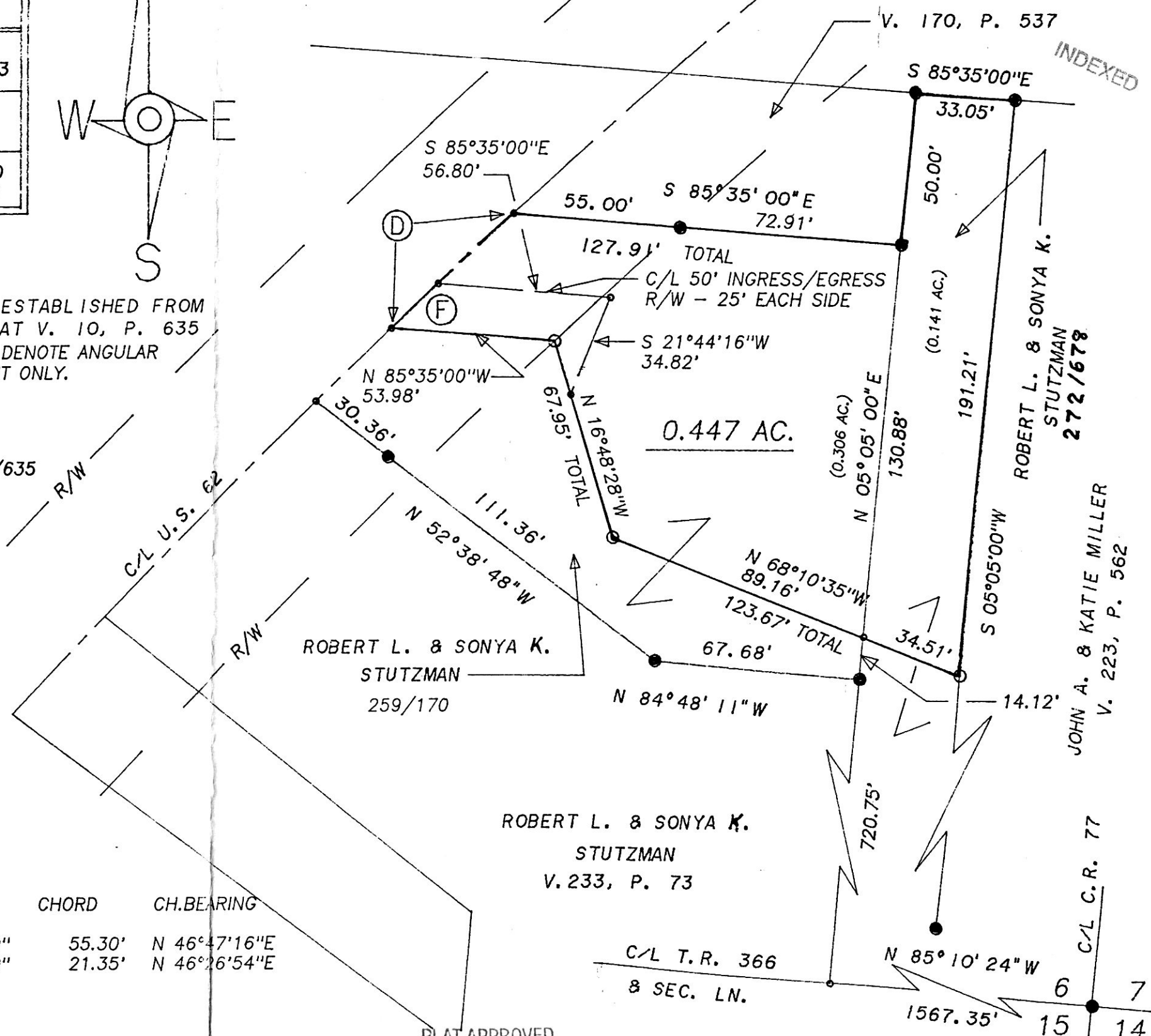

CURVE	RADIUS	TANGENT	LENGTH	DELTA	DEGREE	CHORD	CH.BEARING
D	2864.90'	27.65'	55.30'	1°06'22"	2°00'00"	55.30'	N 46°47'16"E
F	2864.90'	10.67'	21.35'	0°25'37"	2°00'00"	21.35'	N 46°26'54"E

PLAT APPROVED

8/30/96