

Vol. 16 Page 205

HEARTLAND Surveying

Jim Shamp
5210 Twp. Rd. 257 Millersburg, OH 44654
PHONE: 330-674-4698

SURVEY		DATE	
GOSPEL HAVEN FELLOWSHIP CHURCH, INC.		JULY 6, 1996	
STATE	COUNTY	TOWNSHIP	RANGE
OHIO	HOLMES	SALT CREEK	6 WEST
TOWNSHIP	3RD QUARTER	960520.CRD	
10 NORTH	LOT 2	960707.PL	

I CERTIFY THIS TO BE A TRUE PLAT OF A FIELD SURVEY COMPLETED ON JUNE 17, 1996:

J. Shamp
JIM SHAMP, REG. SUR. NO. S-6088



GOSPEL HAVEN FELLOWSHIP CHURCH, INC.
228/204

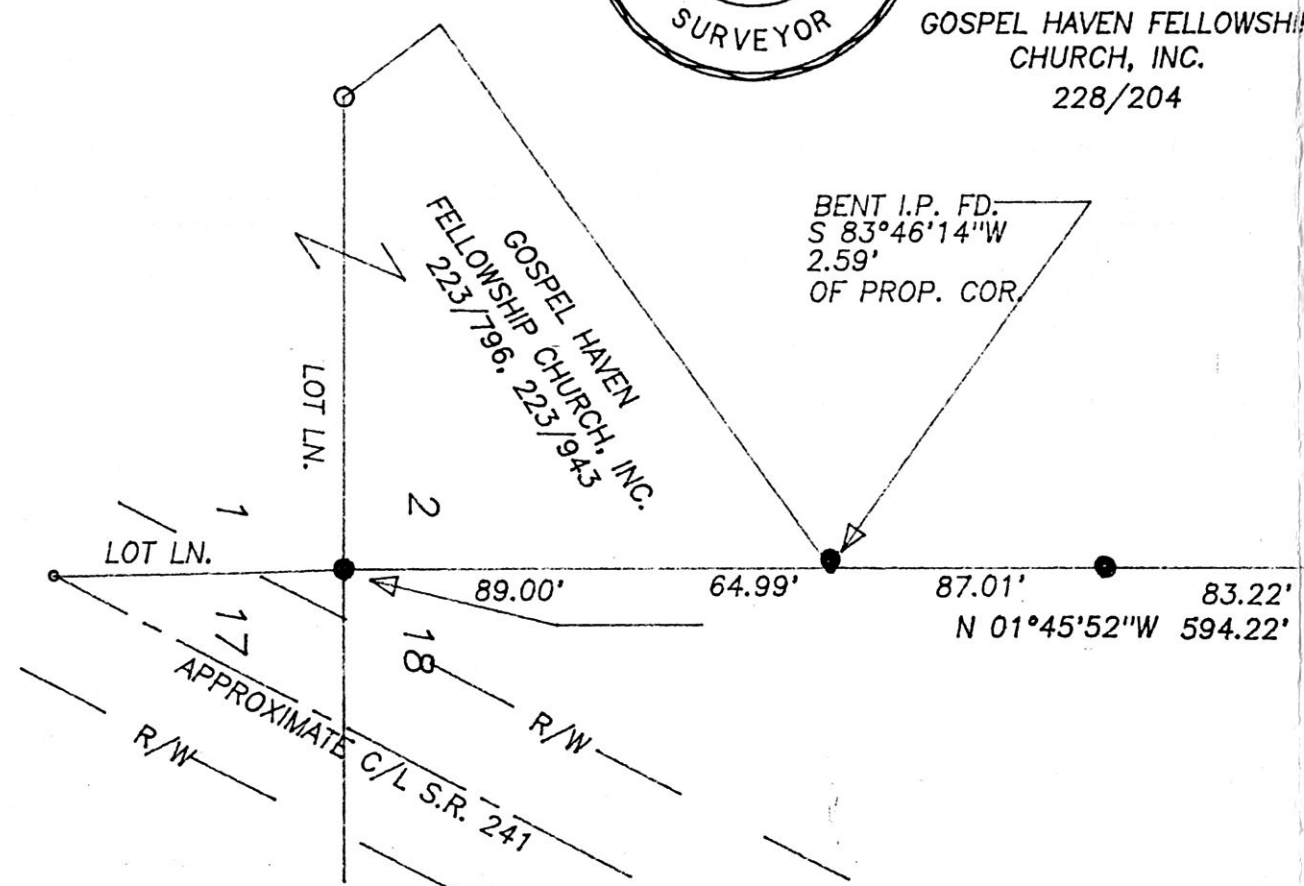

9600002977
Filed for Record in
HOLMES COUNTY, OH
SALLY MILLER
On 08-27-1996 At 01:56 pm.
PLSM 20.00
Vol. 16 Page 205
08/27/96

INDEXED

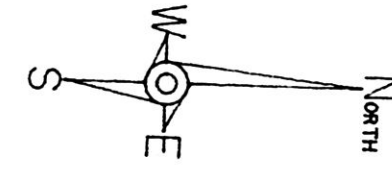
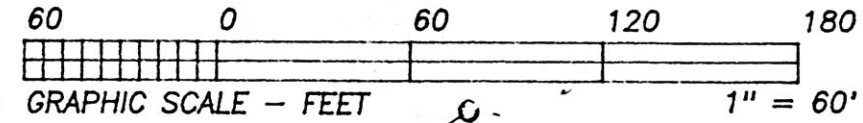

* BEARINGS EST. FROM SUR. PLAT 10/434 AND ARE TO DENOTE ANGULAR MEAS. ONLY

REFERENCE DOCUMENTS:
TAX MAP
DEEDS AS SHOWN
SURVEY PLATS:

- 7/239
- 5/34
- 7/774
- 10/434
- 10/450

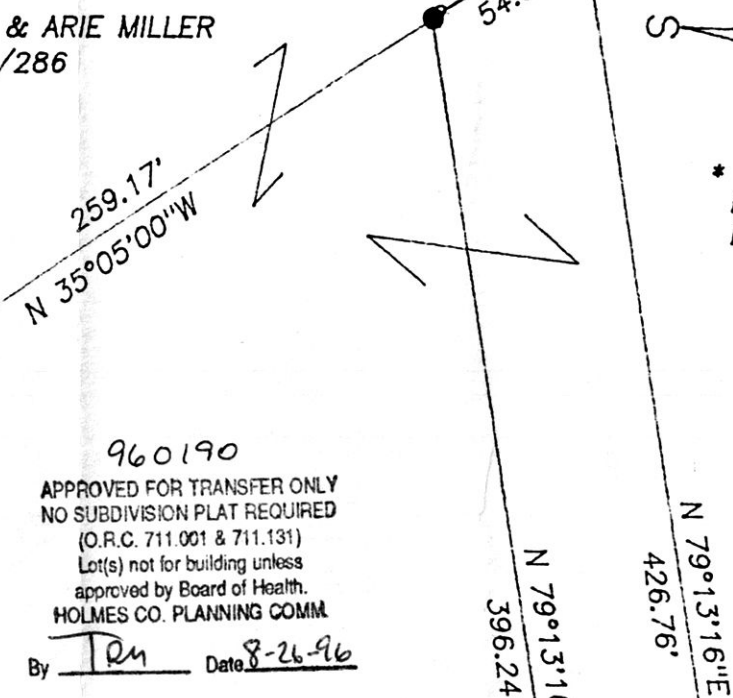

- LEGEND:
- = STONE FOUND
 - = IRON PIN/PIPE FOUND
 - = POINT-OF-DEPARTURE
 - = 5/8" X 30" RE-BAR W/I.D. CAP SET
 - ⊗ = RAILROAD SPIKE SET
 - △ = R/R SPIKE FOUND

9600002977
LAUREL HINES ATTY
MILLERSBURG,

PLAT APPROVED
8/26/96

CALC. 43.17'
40' REC.
POST FD.
SEE SUR. PLAT
7/239