

202 pagd 91.10v

LOT SPLIT

APPROVED BY THE
VILLAGE OF MILLERSBURG
PLANNING COMMISSION
NO PLAT REQUIRED

[Signature]
MILLERSBURG
PLANNING COMMISSION

DATE: 8/13/96

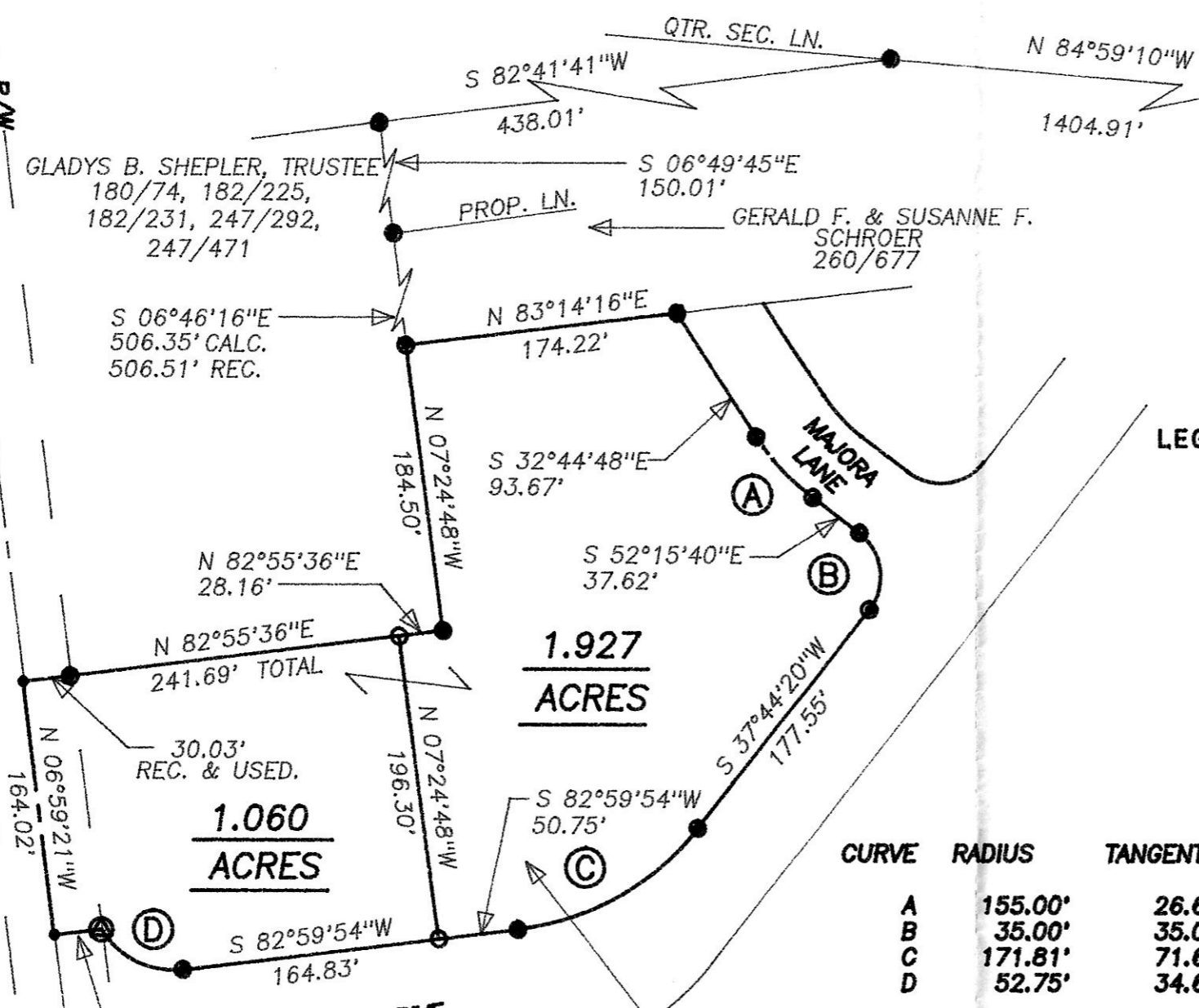
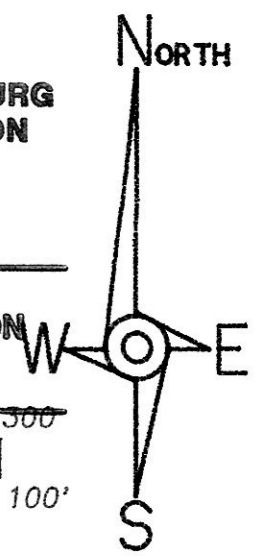
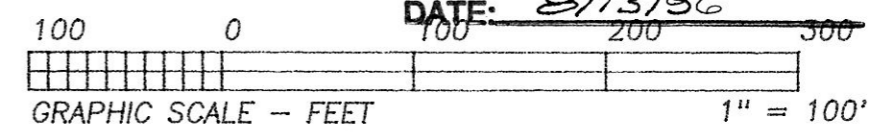

- LEGEND:**
- = STONE FOUND
 - = IRON PIN/PIPE FOUND
 - = POINT-OF-DEPARTURE
 - = 5/8" X 30" RE-BAR W/I.D. CAP SET
 - ⊗ = RAILROAD SPIKE SET
 - △ = R/R SPIKE FOUND
 - ⊙ = CONC. MONUMENT FOUND

BEARINGS EST. FROM SUR. PLAT
2/245 AND ARE TO DENOTE ANGULAR
MEAS. ONLY.

REFERENCE DOCUMENTS:
TAX MAP
DEEDS AS SHOWN
SURVEY PLATS:
2/245 & 9/244.

9600002939
Filed for Record in
HOLMES COUNTY, OH
SALLY MILLER
On 08-23-1996 At 12:35 pm.
PLSM 20.00
Vol. 16 Page 203
Dv 274 pg 939

INDEXED

CURVE	RADIUS	TANGENT	LENGTH	DELTA	DEGREE	CHORD	CH.BEARING
A	155.00'	26.65'	52.79'	19°30'52"	36°57'54"	52.54'	S 42°30'14"E
B	35.00'	35.00'	54.98'	90°00'00"	163°42'08"	49.50'	S 07°15'40"E
C	171.81'	71.63'	135.73'	45°15'52"	33°20'56"	132.23'	S 60°22'09"W
D	52.75'	34.64'	61.30'	66°35'06"	108°37'03"	57.91'	N 63°29'51"W

9600002939
LAUREL HINES ATTORNEY

MILLERSBURG, OH 44654

HEARTLAND Surveying

Jim Shamp
5210 Twp. Rd. 257 Millersburg, OH 44654
PHONE: 330-674-4698

SURVEY		DATE	
RODHE PROPERTIES		JULY 29, 1996	
STATE	COUNTY	TOWNSHIP	RANGE
OHIO	HOLMES	HARDY	7 WEST
TOWNSHIP	S.E. QUARTER OF		VILLAGE OF
9 NORTH	SECTION 19		MILLERSBURG

I CERTIFY THIS TO BE A TRUE PLAT OF A FIELD
SURVEY COMPLETED ON JULY 26, 1996:

[Signature]

PLAT APPROVED

[Signature]



JIM SHAMP, REG. SUR. NO. S-6088