

9600002138  
 Filed for Record in  
 HOLMES COUNTY, OH  
 SALLY MILLER  
 On 07-09-1996 At 10:38 am.  
 PLSM 20.00  
 Vol. 16 Page 144  
 DV 274 pgs 209+211

INDEXED

# HEARTLAND Surveying

Jim Shamp  
 5210 Twp. Rd. 257 Millersburg, OH 44654  
 PHONE: 330-674-4698

SURVEY VALERIE PRICE			DATE JUNE 11, 1996
STATE OHIO	COUNTY HOLMES	TOWNSHIP RICHLAND	RANGE 9 WEST
TOWNSHIP 8 NORTH	NORTHEAST QUARTER OF SECTION 24		960603 5/96

\* BEARINGS EST. FROM  
 SUR. PLAT 12/587

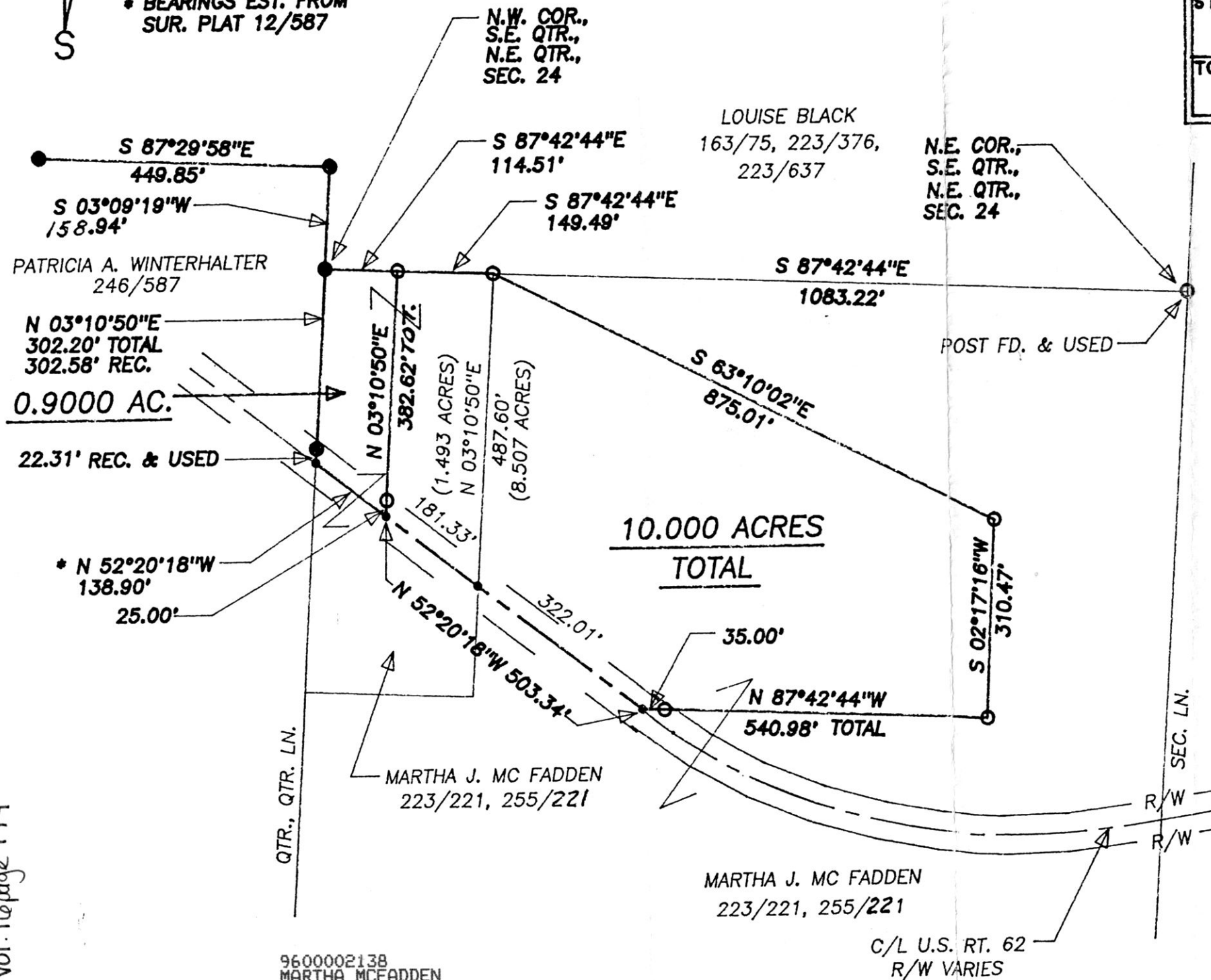

- LEGEND:
- - STONE FOUND
  - - IRON PIN/PIPE FOUND
  - - POINT-OF-DEPARTURE
  - - 5/8" X 30" RE-BAR W/I.D. CAP SET
  - ⊠ - RAILROAD SPIKE SET
  - △ - R/R SPIKE FOUND

REFERENCE DOCUMENTS:  
 TAX MAP  
 DEEDS AS SHOWN  
 SURVEY PLATS:  
 12/587

960131  
 APPROVED FOR TRANSFER ONLY  
 NO SUBDIVISION PLAT REQUIRED  
 (O.R.C. 711.001 & 711.131)  
 Lot(s) not for building unless  
 approved by Board of Health.  
 HOLMES CO. PLANNING COMM.  
 By TRM Date 7-8-96



I CERTIFY THIS TO BE A TRUE PLAT OF A FIELD  
 SURVEY COMPLETED ON JUNE 4, 1996:

*Jim Shamp*  
 JIM SHAMP, REG. SUR. NO. S-6088

PLAT APPROVED

7/9/96

Vol. 16 page 144

9600002138  
 MARTHA MCFADDEN  
 KILLBUCK,