

TMH

95199

REF. SURVEYS

PLAT -PAGE  
VOL.

- 5 - 89
- 8 - 227
- 10 - 200
- 10 - 673

BEARINGS ARE COMMON WITH PLAT VOL. 10, PAGE 673

COUNTY ROAD 245 60' 878.95 (REC.)

853.95  
828.95 (REC.)  
N 3°00'00" E

34 34  
3 3

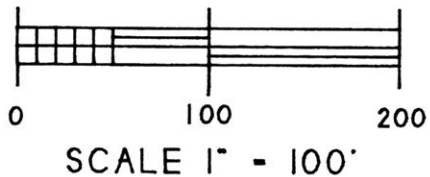
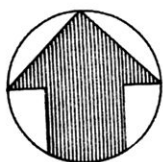
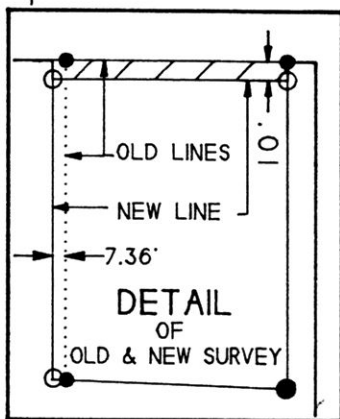

LEGEND

- - IRON CORNER SET:  
5/8 INCH DIAM. SOLID STEEL ROD  
WITH IDENTIFICATION CAP MARKED  
GASBARRE WOOSTER, OHIO
- - IRON CORNER FOUND
- - STONE CORNER FOUND
- △ - RAILROAD SPIKE SET
- ▲ - RAILROAD SPIKE FOUND

I BELIEVE THIS SURVEY TO BE CORRECT  
TO THE BEST OF MY KNOWLEDGE

*W. R. Gasbarre*  
  
 DATE 12/14/95

FLORENCE WILLIAMS AS TRUSTEE OF THE  
FLORENCE WILLIAMS REVOCABLE TRUST AGREEMENT  
232\618

S 86°58'00" E  
484.36

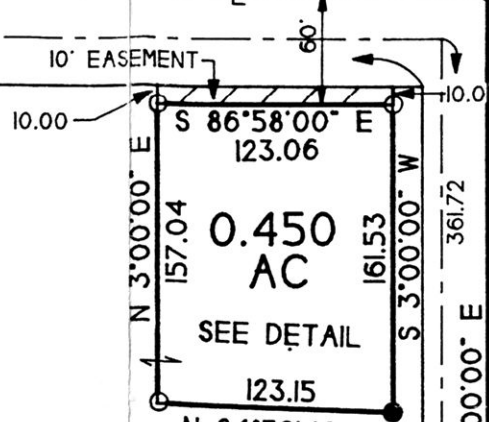

EXISTING BLDG.

INDEXED

9600001922  
Filed for Record in  
HOLMES COUNTY, OH  
SALLY MILLER  
On 06-21-1996 At 02:48 pm.  
PLSM 20.00  
Vol. 16 Page 132  
Need Vol. 274 pg. 54

4.300 AC

J. HOLMES LEASING  
COMPANY

249\709

EXISTING BLDG.

50.0'

484.36

N 86°58'00" W

APPROVED FOR TRANSFER ONLY  
NO SUBDIVISION PLAT REQUIRED  
(O.R.C. 711.001 & 711.131)  
Lot(s) not for building unless  
approved by Board of Health.  
HOLMES CO. PLANNING COMM.

By TRM Date 6-6-96

SURVEY OF 4.300 ACRES & 0.450 ACRES  
PRAIRIE TOWNSHIP  
SE QTR. SECTION 34  
T-14N: R-13W  
HOLMES COUNTY, OHIO

T-14N  
T-13N

9600001922  
CHICAGO TITLE  
AKRON, OH

PLAT APPROVED

*6/7/96*

DECEMBER 14, 1995

**GASBARRE**  
 & ASSOCIATES, INC.  
 PROFESSIONAL LAND SURVEYORS  
 P.O. BOX 44  
 401 SOUTH MARKET ST. WOOSTER, OHIO 44691  
 (216) 264-9499 FAX(216) 264-9162