

# HEARTLAND Surveying

Jim Shamp  
 5210 Twp. Rd. 257 Millersburg, OH 44654  
 PHONE: 330-674-4698

SURVEY			DATE
DANIEL PAUL ZOLLARS			MAY 3, 1996
STATE	COUNTY	TOWNSHIP	RANGE
OHIO	HOLMES	RICHLAND	9 WEST
TOWNSHIP	N.E. QUARTER OF SECTION 11		4/96 960505
8 NORTH			

APPROVED FOR TRANSFER ONLY  
 NO SUBDIVISION PLAT REQUIRED  
 (O.R.C. 711.001 & 711.131)  
 Lot(s) not for building unless  
 approved by Board of Health.  
 HOLMES CO. PLANNING COMM

By TRU Date 6-4-96

BEARINGS EST. FROM SUR. PLAT  
 14/5 AND ARE TO DENOTE  
 ANGULAR MEAS. ONLY.

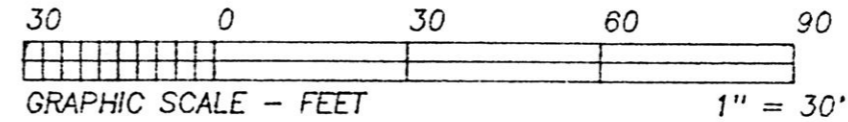
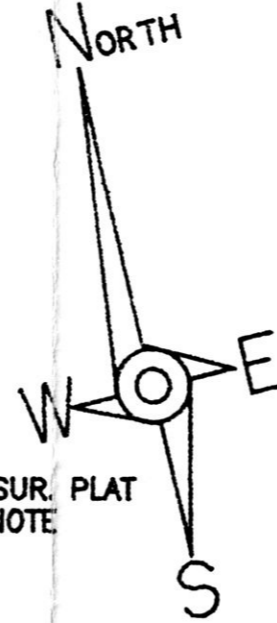

INDEXED

9600001648  
 Filed for Record in  
 HOLMES COUNTY, OH  
 SALLY MILLER  
 On 06-05-1996 At 11:01 am.  
 PLSM 20.00  
 Vol. 16 Page 117  
 DV 273pg 841

- LEGEND:
- - STONE FOUND
  - - IRON PIN/PIPE FOUND
  - - POINT-OF-DEPARTURE
  - - 5/8" X 30" RE-BAR W/I.D. CAP SET
  - ⊗ - RAILROAD SPIKE SET
  - △ - R/R SPIKE FOUND

REFERENCE DOCUMENTS:  
 TAX MAP  
 DEEDS AS SHOWN  
 SURVEY PLATS: 14/5.

PLAT APPROVED

6/5/96

I CERTIFY THIS TO BE A TRUE PLAT OF A FIELD  
 SURVEY COMPLETED ON MAY 3, 1996:

*J. Shamp*

JIM SHAMP, REG. SUR. NO. S-6088

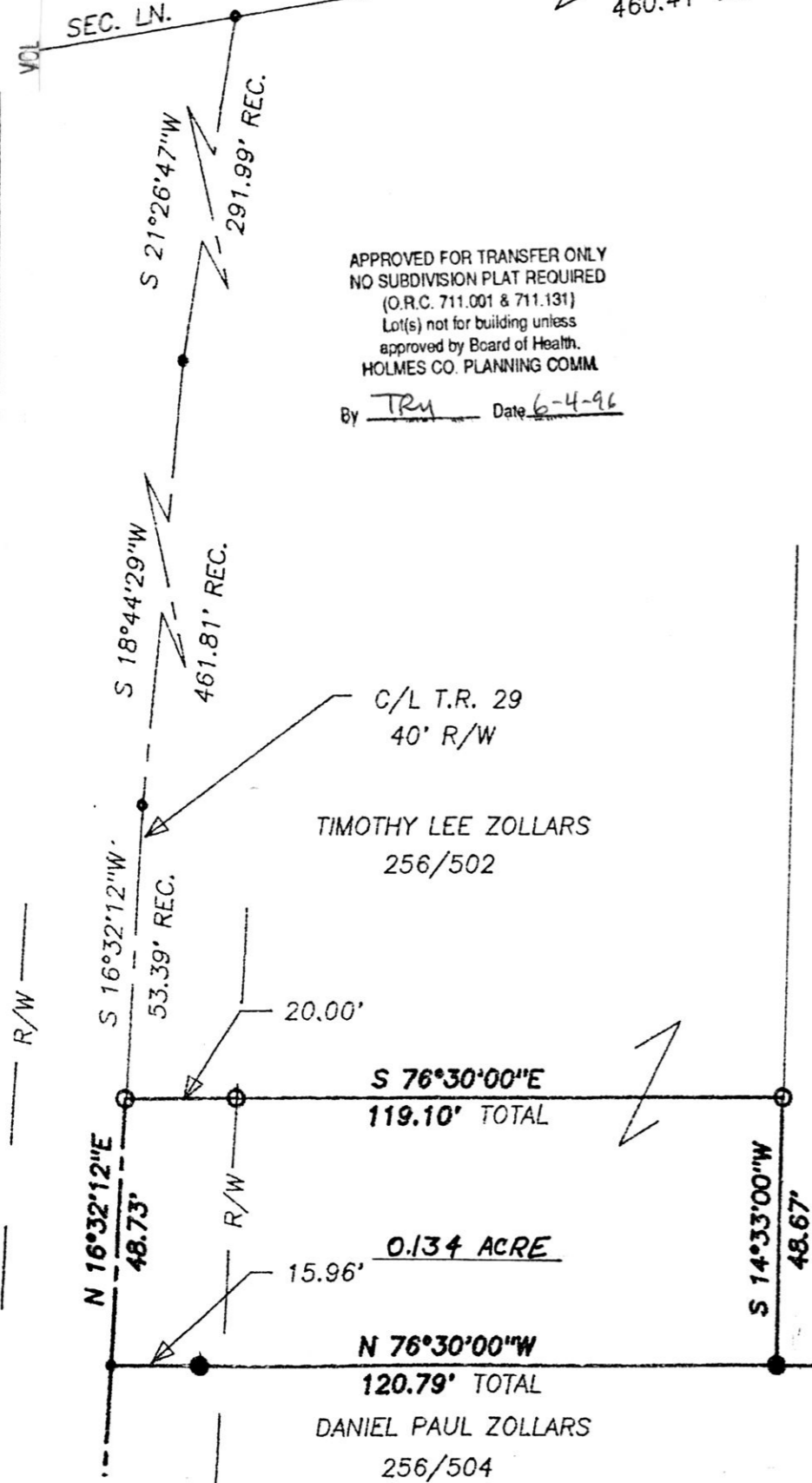

PAULINE B. ZOLLARS  
 141/28  
 252/114  
 253/973  
 &  
 GARY ZOLLARS  
 262/329

9600001648  
 SOUTHERN TITLE  
 MANSFIELD,

DANIEL PAUL ZOLLARS  
 256/504