

SECTION LINE
CENTERLINE CO. RD. 77
SEC. 7

S85°15'00" E
654.70' 1 REC
HALF-QTR. SEC. LINE

N.W. CORNER
SOUTH 1/2
N.W. QTR.
SEC. 7

9600001549
Filed for Record in
HOLMES COUNTY, OH
SALLY MILLER
On 05-30-1996 At 02:28 PM.
PLSM 20.00
Vol. 16 Page 114
DV 273 P. 756

PETER H.C. & NANCY
DAUWALDER
207-51 216-478

S38°49'48" W 576.99' REC
U.S. 62

S85°15'00" E 365.50' REC.

SYLVANUS E. & SARA J. SCHLABACH
252-231

118.53' REC.
500°35'00" W

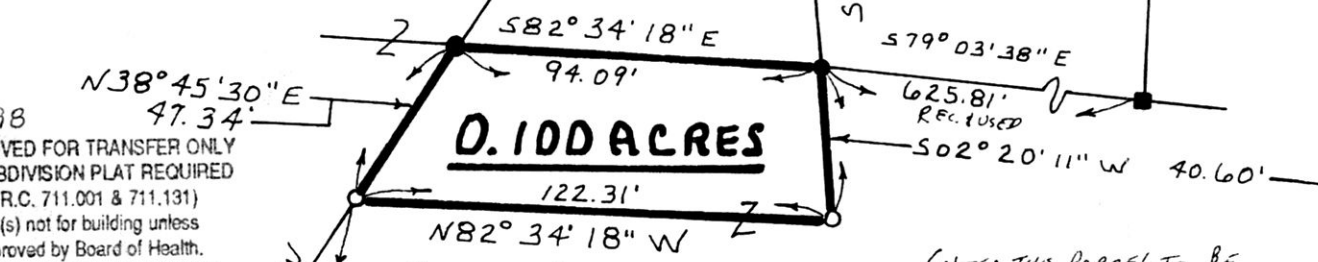

0.100 ACRES
ROYE, & AMANDA H.
WENGERD, TRUSTEES
263-434

(NOTE: THIS PARCEL TO BE
ANNEXED TO SCHLABACH'S
PROPERTY.)

- Ⓐ ADEN L. & BARBARA E. KEIM 206-29
- Ⓑ JONAS A. & BETTY WEAVER 174-384

960098
APPROVED FOR TRANSFER ONLY
NO SUBDIVISION PLAT REQUIRED
(O.R.C. 711.001 & 711.131)
Lot(s) not for building unless
approved by Board of Health.
HOLMES CO. PLANNING COMM.

By TRM Date 5-30-96

BERLIN TOWNSHIP
N.W. QTR. SECTION 7
T-9N; R-5W
HOLMES COUNTY, OHIO

INDEXED



SCALE: 1" = 50'

- IRON PIN FOUND
- STONE FOUND
- 5/8" REBAR WITH ID CAP SET
ID CAP MARKED "BAKER 6938"

REFERENCES:

DEED VOL. 263	PAGE 434
" " 216	" 478
" " 252	" 231



I CERTIFY THIS SURVEY TO BE CORRECT
TO THE BEST OF MY KNOWLEDGE.

Donald C. Baker

DONALD C. BAKER P.S. 6938
5958 T.R. 322
MILLERSBURG, OHIO 44654
APRIL 24, 1996

PLAT APPROVED

5/30/96

20496-SRU
9600001549
THOMAS D GINDLESBERGER ATTY
MILLERSBURG,