

SURVEY PLAT
Of
LOTS 16 & 17
VILLAGE OF LAKEVILLE
SE QTR. OF SEC. 26
T-20-N, R-15-W
Washington Township
HOLMES COUNTY, OHIO

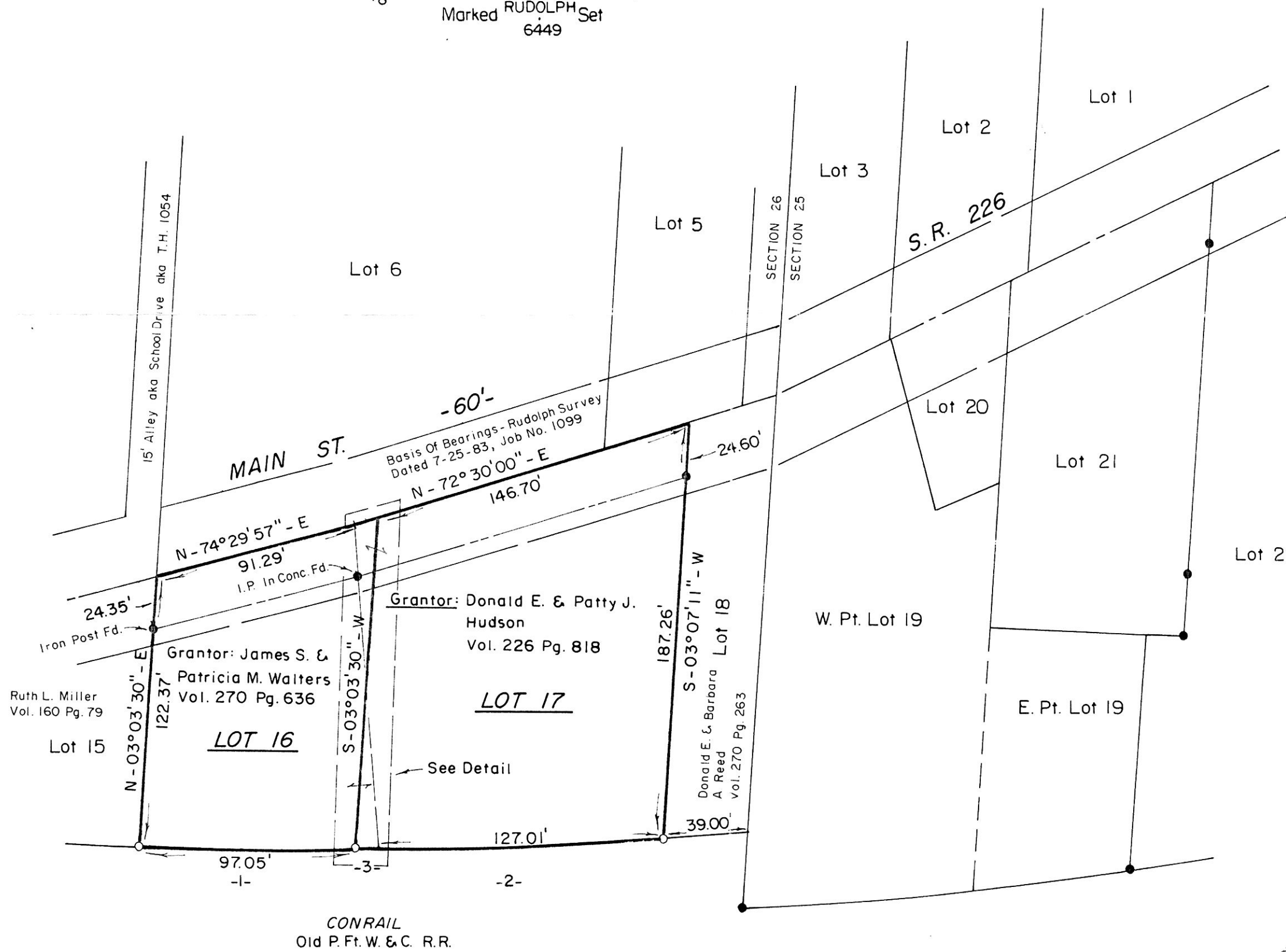

- Iron Pipe Or Pin Fd.
- 5/8" x 30" Bar With Yellow Plastic Cap
Marked RUDOLPH Set 6449

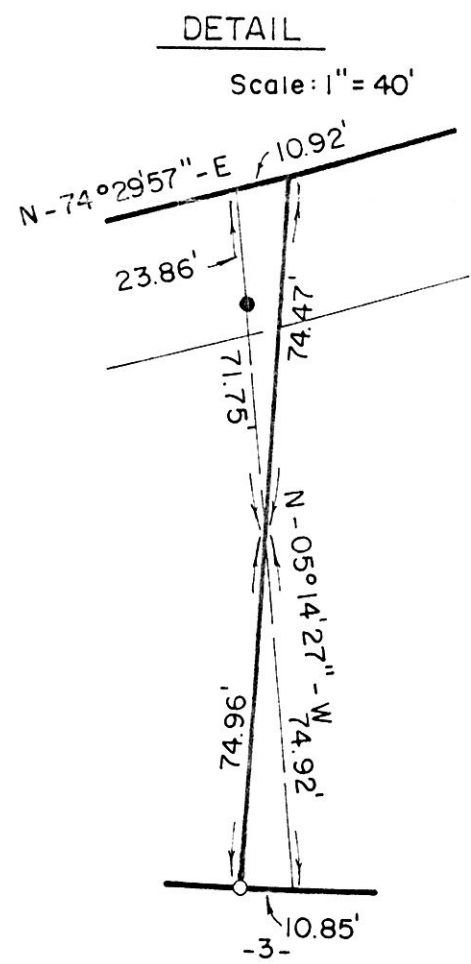

9600001391
Filed for Record in
HOLMES COUNTY, OH
SALLY MILLER
On 05-20-1996 At 12:00 pm.
PLSM 20.00
Vol. 16 Page 109
0V 273 pg 579

CURVE DATA

-1-	R = 2,726.13'
	L = 97.05'
	Chd. = 97.05'
	Δ = 02°02'23"
	S - 89°49'39" - W
-2-	R = 2,726.13'
	L = 127.01'
	Chd. = 127.00'
	Δ = 02°40'10"
	S - 87°14'42" - W
-3-	R = 2,726.13'
	L = 10.85'
	Chd. = 10.85'
	Δ = 00°13'41"
	S - 88°41'37" - W

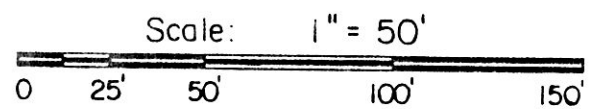

9600001391
SOUTHERN TITLE
PO BOX 937
MANSFIELD, OH 44901

INDEXED



I Certify This Survey And Plat To Be
Correct To The Best Of My Knowledge.

40871 *Ronald G. Rudolph*
Date
Ronald G. Rudolph P.S. No. 6449
R.G. RUDOLPH SURVEYING, INC.
384 W. Liberty St.
Wooster, Ohio 44691
(216) 262-0798
Job No. 9443

PLAT APPROVED

4/19/96