MONROE TOWNSHIP
2ND. QTR. LOT 6
T-9 N ; R-8 W
HOLMES COUNTY, OHIO

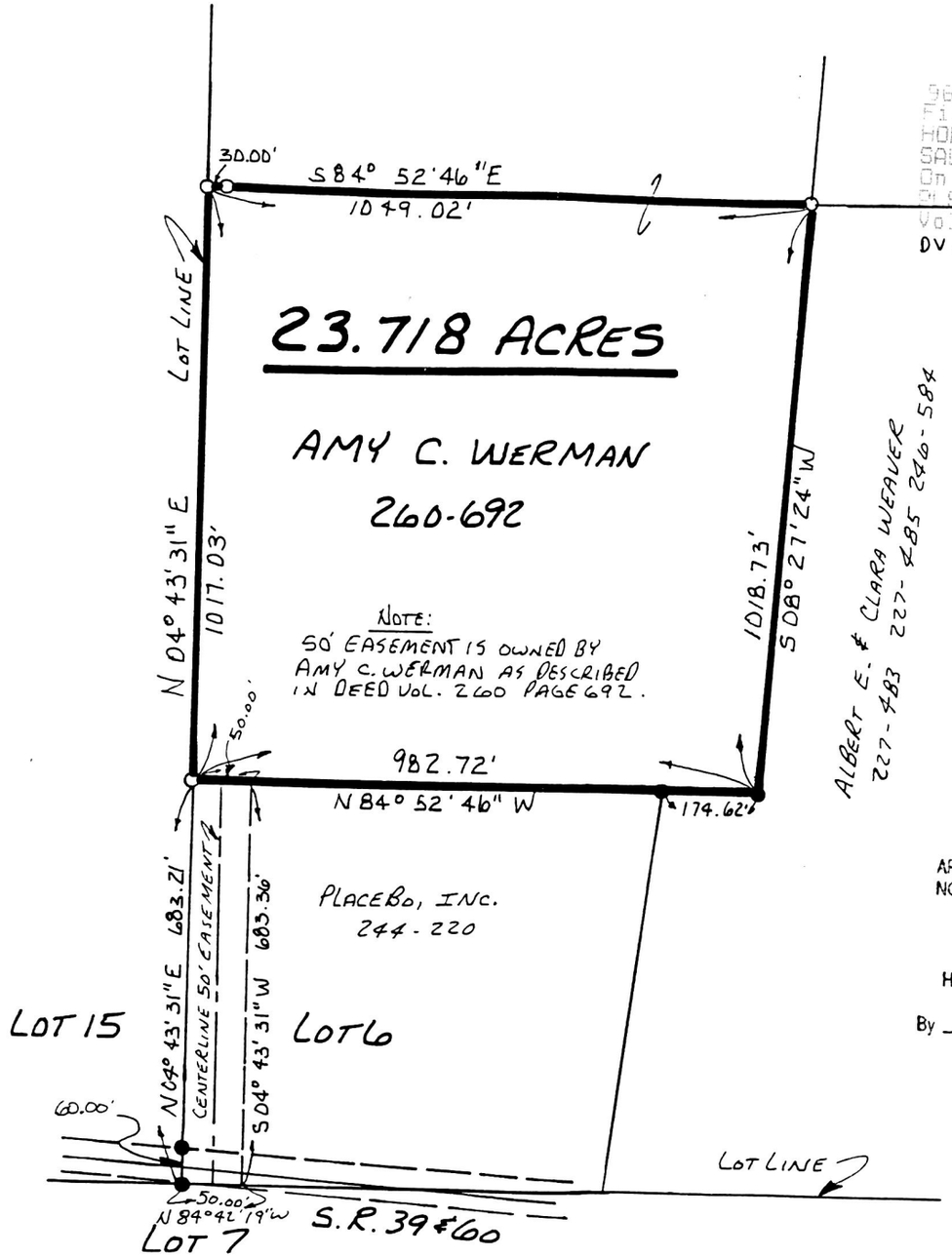

9600001285
Filed for Record in
HOLMES COUNTY ,OH
SALLY MILLER
On 05-15-1996 At 11:07 am.
RSM 30.00
Vol. 16 Page 100
DV 273 pg 497

INDEXED

BEARINGS FROM PLAT VOL. 10 PAGE 570

SCALE: 1" = 300'

0 150 300 600

- ● IRON PIN FOUND
- ○ 5/8" REBAR WITH I.D. CAP SET

I.D. CAP MARKED "BAKER 6938"

REFERENCES:

DEED VOL. 260 PAGE 692
" " 244 " 220
" " 246 " 584

PLAT VOL. 6 PAGE 73
" " 10 " 364
" " 10 " 417
" " 10 " 570
" " 10 " 416

960078

APPROVED FOR TRANSFER ONLY
NO SUBDIVISION PLAT REQUIRED
(O.R.C. 711.001 & 711.131)
Lot(s) not for building unless approved by Board of Health.
HOLMES CO. PLANNING COMM.
By TRM Date 5-8-96

STATE OF OHIO
DONALD C. BAKER 6938
REGISTERED PROFESSIONAL SURVEYOR

9600001285
RONDA STEIMEL
MILLERSBURG.

I CERTIFY THIS SURVEY TO BE CORRECT TO THE BEST OF MY KNOWLEDGE.

Donald C. Baker

DONALD C. BAKER P.S. 6938
5958 T.R. 322
MILLERSBURG, OHIO 44654
PH. (216) 674-4788

JANUARY 15, 1996

PLAT APPROVED
5/9/96 B

1496-MLS
FJM

VOL 16 PAGE 100