

PAINT TOWNSHIP
 N.E. QTR. SECTION 31
 T. 15 N ; R. 11 W
 HOLMES COUNTY, OHIO

0 50 100 200



SCALE: 1" = 100'

- ▲ R.R. SPIKE FOUND
- IRON PIN FOUND
- 5/8" RE BAR WITH I.D. CAP SET
- I.D. CAP MARKED "BAKER 6938"

REFERENCES:

DEED VOL. 233 PAGE 292
 " " 263 " 743
 " " 253 " 343
 " " 90 " 346
 " " 247 " 773

PLAT VOL. 8 PAGE 815
 " " 6 " 104

BEARINGS FROM PLAT VOL. 8 PAGE 815

9600001256
 Filed for Record in
 HOLMES COUNTY, OH
 SALLY MILLER
 On 05-13-1996 At 03:45 pm.
 PLSM 20.00
 Vol. 16 Page 98
 0V 273 pg 484

INDEXED

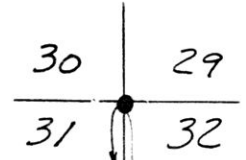

960082
 APPROVED FOR TRANSFER ONLY
 NO SUBDIVISION PLAT REQUIRED
 (O.R.C. 711.001 & 711.131)
 Lot(s) not for building unless
 approved by Board of Health.
 HOLMES CO. PLANNING COMM.
 By TRM Date 5-10-96

ADEN & BARBARA SCHLABACH 263-743

N 89° 35' 55" E 370.24'

2.080 ACRES

MOSE E. & ARIE WEAVER
 175-68 233-292



I CERTIFY THIS SURVEY TO BE CORRECT
 TO THE BEST OF MY KNOWLEDGE.

Donald C. Baker
 DONALD C. BAKER P.S. 6938
 5958 T.R. 322
 MILLERSBURG, OHIO 44654
 PH. (216) 674-4788
 AUGUST 15, 1995

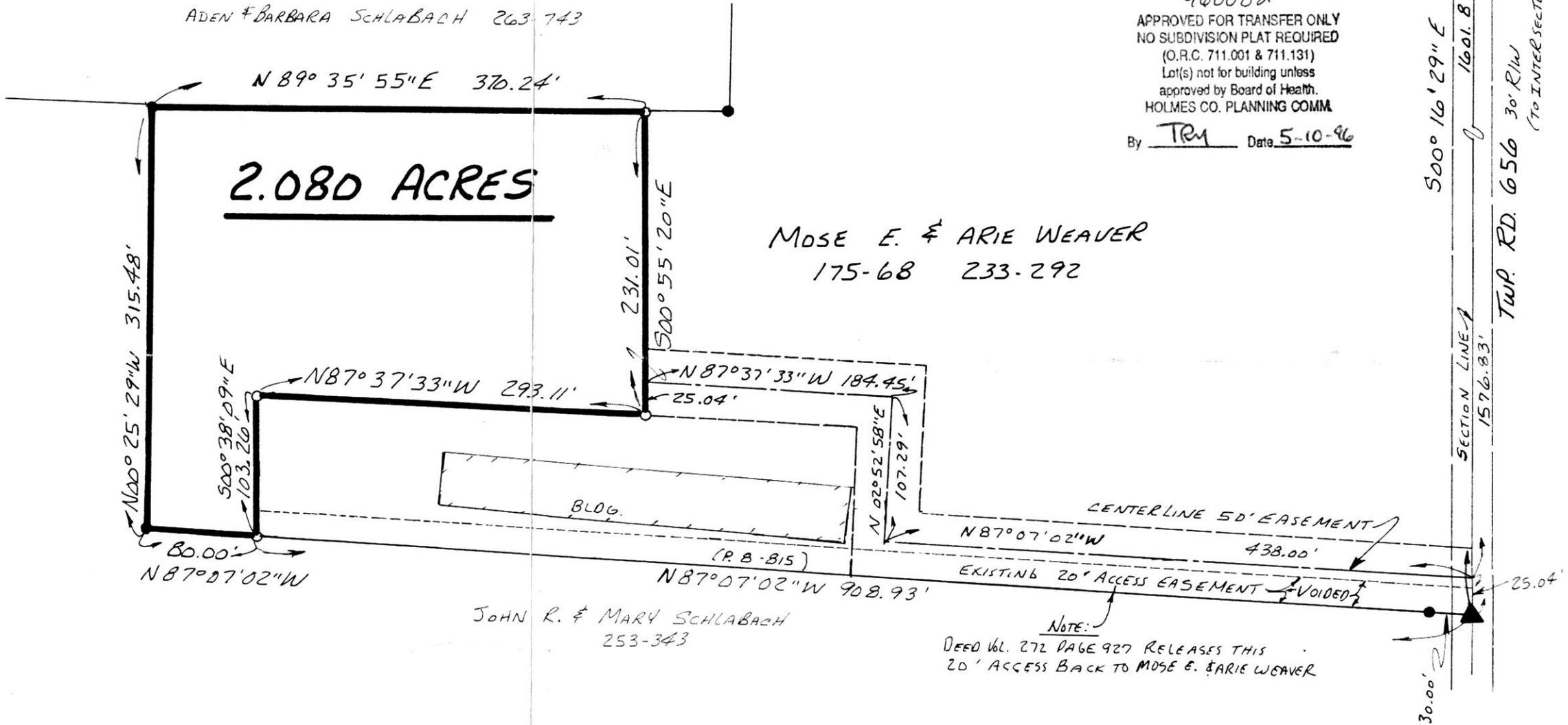

JOHN R. & MARY SCHLABACH
 253-343

NOTE:
 DEED VOL. 272 PAGE 927 RELEASES THIS
 20' ACCESS BACK TO MOSE E. & ARIE WEAVER

PLAT APPROVED

5/13/96

9600001256
 RONDA STEIMEL
 MILLERSBURG,

VOL. 16 PAGE 98

42595-MLS