

DAVID M. & CLARA R. MILLER
269/708

CAROLYN J. SCHLAUCH
271/451

0.221 Ac.

RONALD A. & SHIRLEY A. MEEHAN
255/497

NE Cor.
SE Qtr.
SEC 1

INDEXED

9600000441
Filed for Record in
HOLMES COUNTY, OH
SALLY MILLER
On 04-04-1996 At 10:56 am.
PLSM 20.00
Vol. 16 Page 65

0v 272 pg 901
● = Set 3/4" x 30" rebars with aluminum caps
○ = Recovered steel pins

Research Data

Deeds: 255/497 269/708 271/451

NOTE: Tie-in and North taken from Deed (255/497). This tract to go to adjoiner.

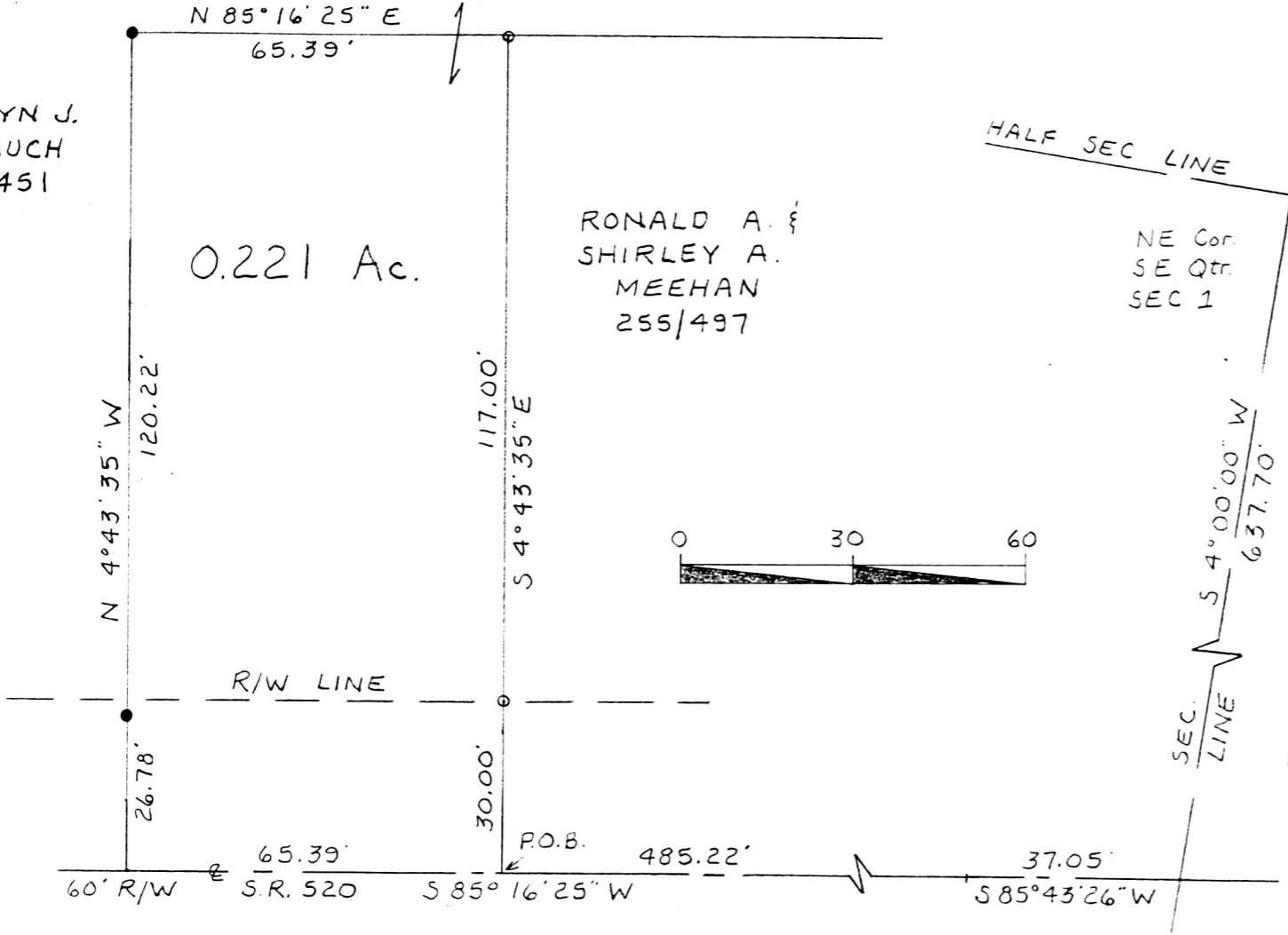

Boundary Survey
for
Ronald A. & Shirley A. Meehan
in
Glenmont Village &
Southeast Quarter
Section 1
Range 9W, Township 8N
Richland Township
Holmes County
Ohio

Scale: 1" = 30' December 9, 1995

Prepared By
AMERICAN PRECISION SURVEYING
450 S. 4th St. (614) 622-2783
COSHOCKTON, OHIO 43812

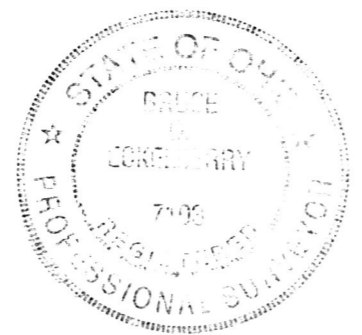

Daniel Mathie
Registered Professional Surveyor No. 7103

9600000441
DANIEL MATHIE ATTY
MILLERBURG,

PLAT APPROVED

4/3/96