

I CERTIFY THIS TO BE A TRUE PLAT OF A FIELD SURVEY COMPLETED ON DECEMBER 22, 1994:

Jim Shamp

JIM SHAMP, REG. SUR. NO. S-6088



TED W. & MARY KATHRYN
DE HASS
257/634

REFERENCE DOCUMENTS:
TAX MAP
DEEDS AS SHOWN
SURVEY PLATS: 13/170, 14/364

9600000398
DANIEL MATHIE ATTY
MILLERSBURG,

- LEGEND:
- • STONE FOUND
 - • IRON PIN/PIPE FOUND
 - • POINT-OF-DEPARTURE
 - • 5/8" X 30" RE-BAR W/I.D. CAP SET
 - ⊗ • RAILROAD SPIKE SET
 - △ • R/R SPIKE FOUND

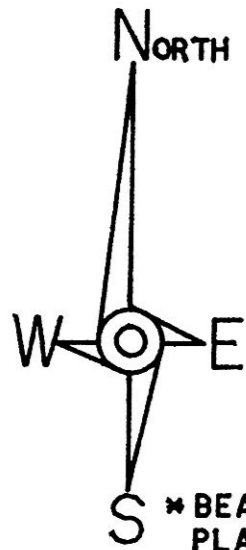
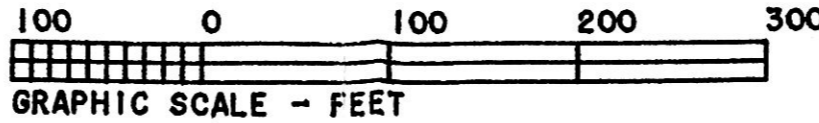

* BEARINGS EST. FROM PLAT 13/170.

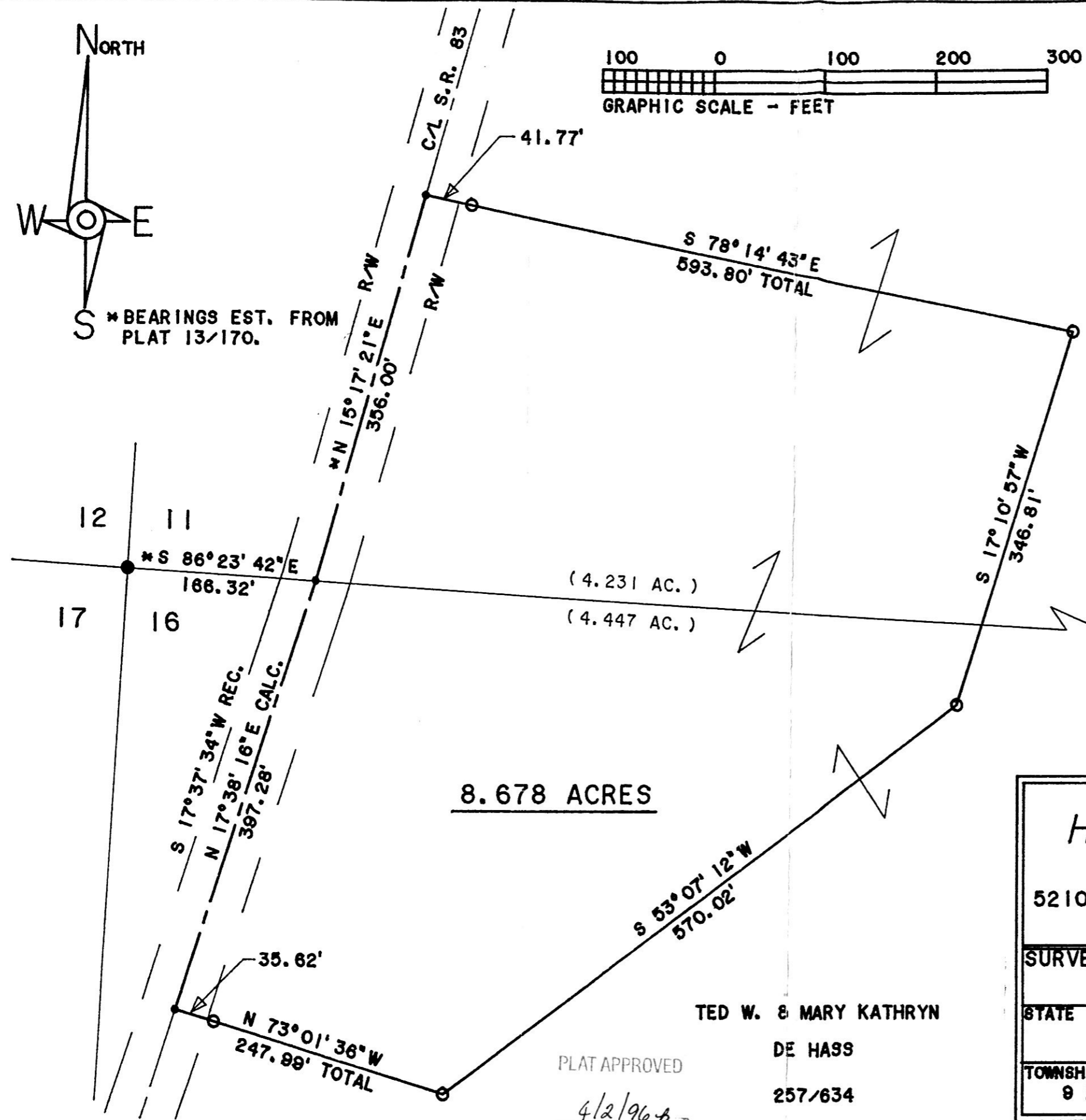

8.678 ACRES

TED W. & MARY KATHRYN
DE HASS
257/634

PLAT APPROVED

4/2/96-b

HEARTLAND Surveying

Jim Shamp
5210 Twp. Rd. 257 Millersburg, OH 44654
Phone: 216-674-4698

SURVEY		TED W. & MARY KATHRYN DE HASS		DATE		DECEMBER 26, 1994	
STATE	OHIO	COUNTY	HOLMES	TOWNSHIP	HARDY	RANGE	7 WEST
TOWNSHIP	9 NORTH	1ST QUARTER LOTS 11 & 16		941234		DISK 94/11	

9600000398
Filed for Record in
HOLMES COUNTY, OH
SALLY MILLER
On 04-02-1996 At 12:42 pm.
PLSM 20.00
Vol. 16 Page 63
DV 272-09871

INDEXED