

**REFERENCE S:**

DEED VOL. 221 PAGE 513  
 " " 221 " 515  
 " " 265 " 351  
 " " 267 " 102  
 " " 207 " 374

PLAT VOL. 3 PAGE 59  
 " " 14 " 687  
 " " 10 " 356  
 SURVEY RECORD 4 PAGE 110

BEARINGS FROM PLAT VOL. 4 PAGE 16

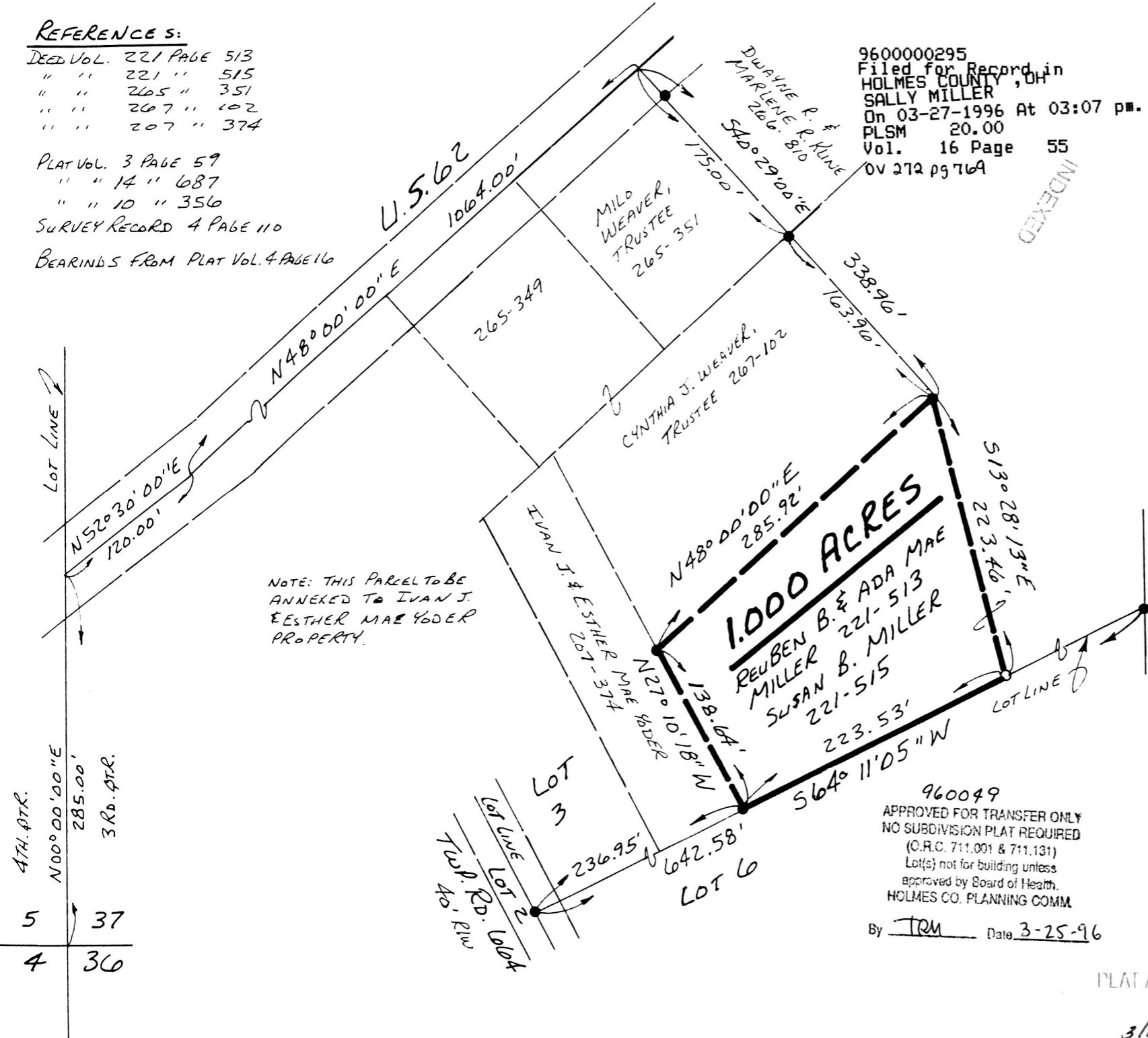

NOTE: THIS PARCEL TO BE ANNEXED TO IVAN J. & ESTHER MAE YODER PROPERTY.

9600000295  
 Filed for Record in  
 HOLMES COUNTY, OH  
 SALLY MILLER  
 On 03-27-1996 At 03:07 pm.  
 PLSM 20.00  
 Vol. 16 Page 55  
 DV 272 pg 769

INDEXED

VILLAGE OF WINESBURG  
 PART OF LOT 3  
 PAINT TOWNSHIP  
 3RD. QTR., LOT 37  
 T-10N; R-4W  
 HOLMES COUNTY, OHIO



SCALE: 1"=100'  
 ● IRON PIN FOUND  
 ○ 5/8" REBAR WITH I.D. CAP SET  
 I.D. CAP MARKED "BAKER 6938"

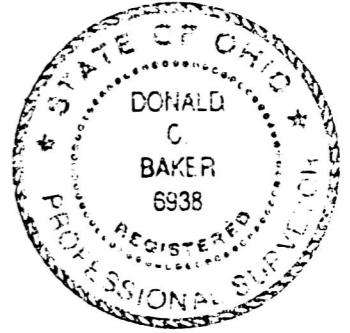

I CERTIFY THIS SURVEY TO BE CORRECT TO THE BEST OF MY KNOWLEDGE.

*Donald C. Baker*  
 DONALD C. BAKER P.S. 6938  
 5958 T.R. 322  
 MILLERSBURG, OHIO 44654  
 PH. (216) 674-4788  
 FEBRUARY 6, 1996

960049  
 APPROVED FOR TRANSFER ONLY  
 NO SUBDIVISION PLAT REQUIRED  
 (O.R.C. 711.001 & 711.131)  
 Lot(s) not for building unless  
 approved by Board of Health.  
 HOLMES CO. PLANNING COMM.  
 By TRM Date 3-25-96

PLAT APPROVED

3/26/96

9600000295  
 LAUREL HINES ATTY  
 MILLERSBURG,

4796-MLS

VOL 16 page 55