

1357-MS

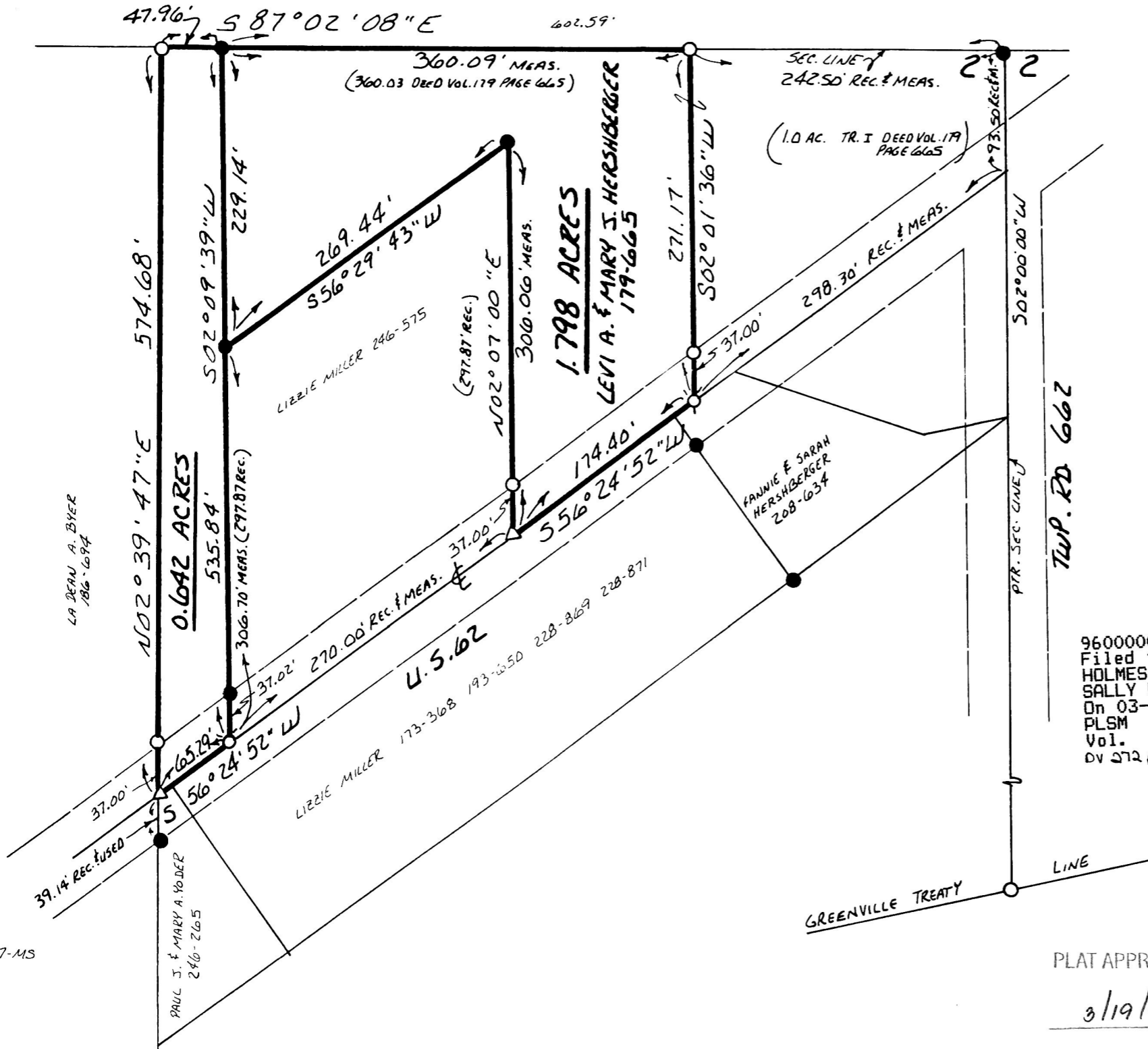

PAINT TOWNSHIP
 N.W. QTR. FRACTIONAL SEC. 2
 T-14N R-11W
 HOLMES COUNTY, OHIO

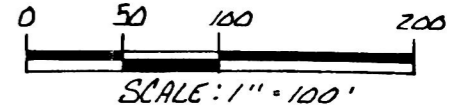

- IRON PIN FOUND
- △ R.R. SPIKE SET
- P.L. NAIL SET
- 5/8" REBAR WITH I.D. CAP SET
- I.D. CAP MARKED "BAKER 6938"

REFERENCES:
 PLAT VOL. 12 PAGE 374
 PLAT VOL. 10 PAGE 359
 DEED VOL. 179 PAGE 665
 DEED VOL. 246 PAGE 575
 DEED VOL. 186 PAGE 694
 PLAT VOL. 7 PAGE 67
 BEARINGS FROM PLAT VOL. 12 PAGE 374

9600000130
 Filed for Record in
 HOLMES COUNTY, OH
 SALLY MILLER
 On 03-19-1996 At 02:10 PM
 PLSM 20.00
 Vol. 16 Page 48
 DV 272 pg 645

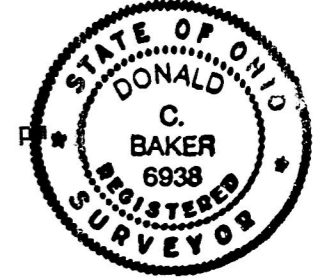

I CERTIFY THIS SURVEY TO BE CORRECT
 TO THE BEST OF MY KNOWLEDGE.
Donald C. Baker
 DONALD C. BAKER P.S. 6938
 4321 T.R. 252
 GLENMONT, OHIO 44628

PLAT APPROVED

3/19/96

9600000130
 THOMAS GINDLESBERGER ATTY
 MILLERSBURG,

NOV. 1, 1990

INDEXED

TWP. RD. 666Z

GREENVILLE TREATY

U.S. 62

1.798 ACRES
 LEVI A. & MARY J. HERSHBERGER
 179-665

0.642 ACRES

LA DEAN A. BYER
 186-694

PAUL J. & MARY A. YODER
 246-265

LIZZIE MILLER 173-368

LIZZIE MILLER 246-575

FANNIE & SARAH
 HERSHBERGER
 208-634

SEC. LINE 7
 242.50' REC. & MEAS.
 (1.0 AC. TR. I DEED VOL. 179
 PAGE 665)

360.09' MEAS.
 (360.03 DEED VOL. 179 PAGE 665)

306.06' MEAS.
 (297.87 REC.)

47.96' S 87°02'08" E

402.59'

N02°39'47"E 574.68'

S02°09'39"W 229.14'

269.44'
 S56°29'43"W

N02°07'00"E 306.06' MEAS.

271.17'

S02°01'36"W

298.30' REC. & MEAS.

174.40'

S56°24'52"W

S02°09'39"W 535.84'

306.70' MEAS. (297.87 REC.)

270.00' REC. & MEAS.

37.00'

37.00'

39.14' REC. & USED

S56°24'52"W

PAUL J. & MARY A. YODER
 246-265

PTR. SEC. LINE 7

LINE