

- LEGEND:**
- - STONE FOUND
 - - IRON PIN/PIPE FOUND
 - - POINT-OF-DEPARTURE
 - - 5/8" X 30" RE-BAR W/I.D. CAP SET
 - ⊠ - RAILROAD SPIKE SET
 - △ - R/R SPIKE FOUND

REFERENCE DOCUMENTS:

TAX MAP
DEEDS AS SHOWN
SURVEY PLATS:
7/362, 364 & 365.

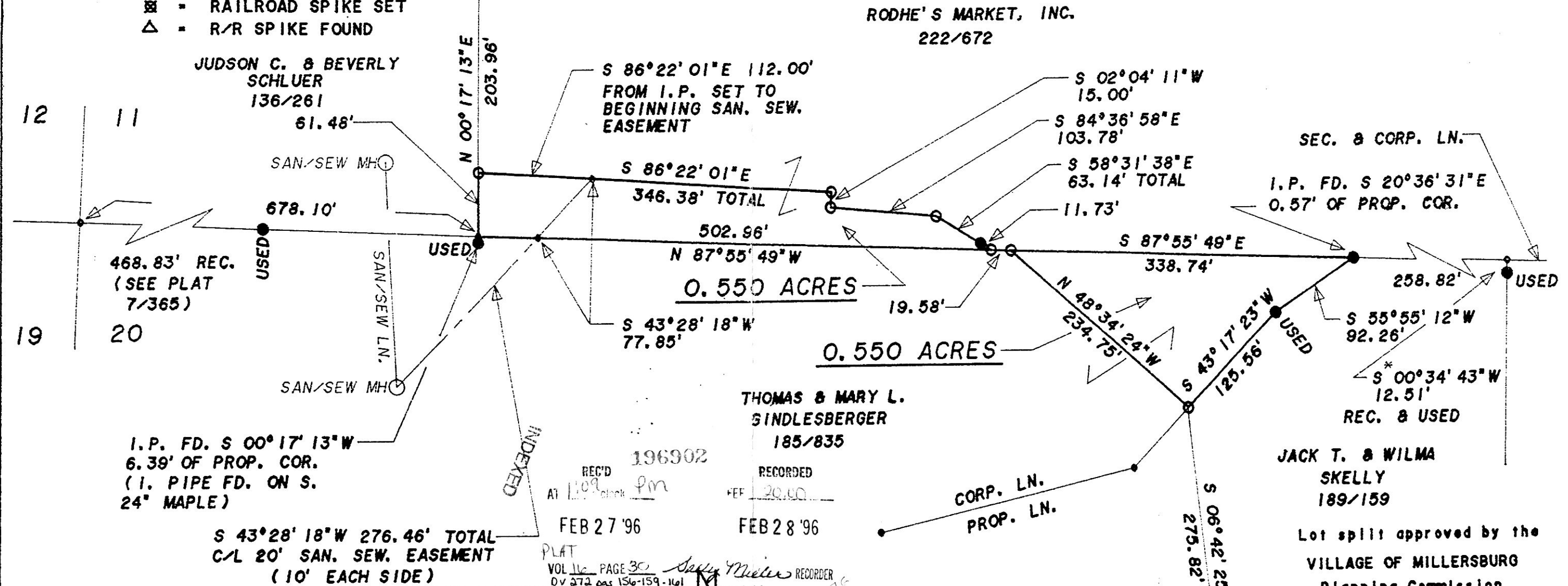
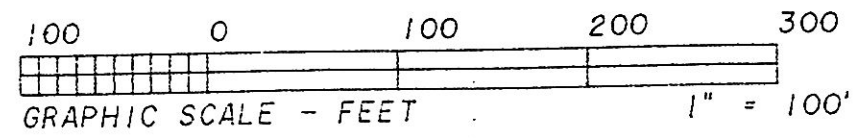

468.83' REC.
(SEE PLAT
7/365)

I.P. FD. S 00°17'13"W
6.39' OF PROP. COR.
(I. PIPE FD. ON S.
24° MAPLE)

S 43°28'18"W 276.46' TOTAL
C/L 20' SAN. SEW. EASEMENT
(10' EACH SIDE)

INDEXED

REC'D
AT 11:09 am
FEB 27 '96

RECORDED
FEB 28 '96

PLAT
VOL 116 PAGE 30
OV 272 pas 156-159-161

REC'D 196902
pm

RECORDED FEB 20.00

Sally Miller RECORDER

NORTH

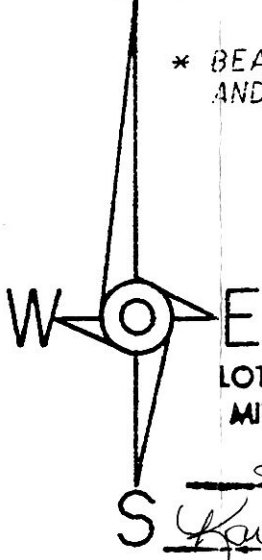

* BEARINGS EST. FROM SUR. PLAT 7/365
AND ARE DENOTE ANGULAR MEAS. ONLY.

LOT SPLIT APPROVED BY
MILLERSBURG VILLAGE

2-12-96
Jim Shamp, Reg. Sur. No. S-6088

I CERTIFY THIS TO BE A TRUE PLAT OF A FIELD
SURVEY COMPLETED ON DECEMBER 15, 1995:

Jim Shamp

JIM SHAMP, REG. SUR. NO. S-6088 PLAT APPROVED

Lot split approved by the
VILLAGE OF MILLERSBURG
Planning Commission

William A. Powell
William A. Powell, M.D.



2/23/96

VOL 16 PAGE 30

HEARTLAND Surveying			
Jim Shamp			
5210 Twp. Rd. 257 Millersburg, OH 44654			
Phone: 216-674-4698			
SURVEY		DATE	
RODHE'S MARKET, INC. - GINDLESBERGER		DECEMBER 15, 1995	
STATE	COUNTY	TOWNSHIP	RANGE
OHIO	HOLMES	HARDY	7 WEST
TOWNSHIP	SECTIONS	CRD	
9 NORTH	11 & 20	951022.CRD	
	VIL. OF MILLERSBURG	951215.PL1	