

SALT CREEK TOWNSHIP
S.E. QTR. SECTION 6
T-14N R-12W
HOLMES COUNTY, OHIO

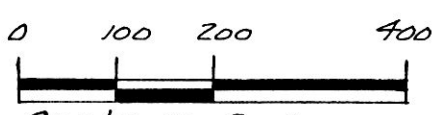
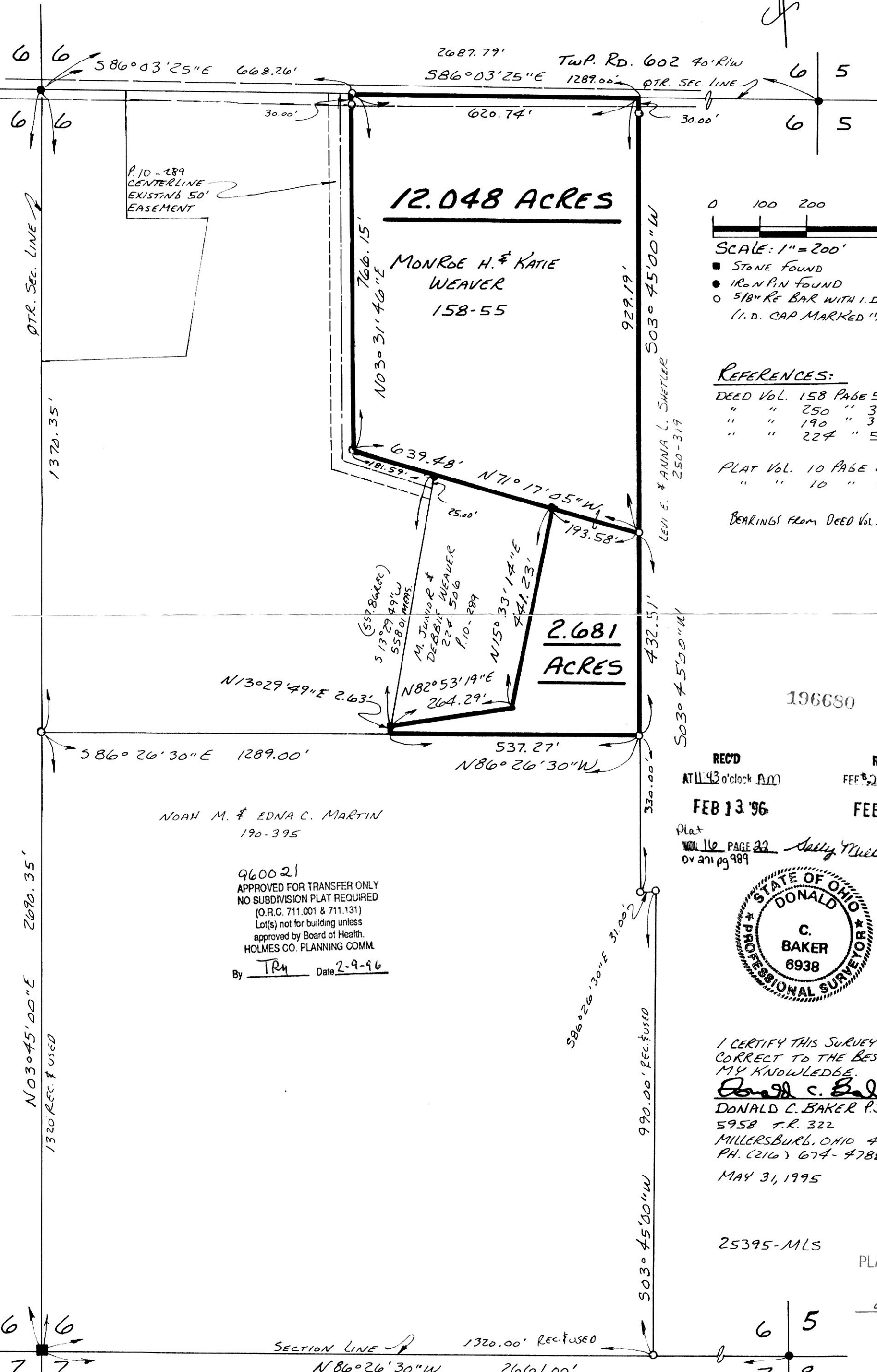

SCALE: 1" = 200'
■ STONE FOUND
● IRON PIN FOUND
○ 5/8" RE BAR WITH I.D. CAP SET (I.D. CAP MARKED "BAKER 6938")

REFERENCES:
DEED Vol. 158 Page 55
" " 250 " 319
" " 190 " 395
" " 224 " 506
PLAT Vol. 10 Page 284
" " 10 " 289
BEARINGS FROM DEED Vol. 250 Page 319

P. 10-289
CENTERLINE
EXISTING 50'
EASEMENT

12.048 ACRES

MONROE H. & KATIE
WEAVER
158-55

**2.681
ACRES**

NOAH M. & EDNA C. MARTIN
190-395

960021
APPROVED FOR TRANSFER ONLY
NO SUBDIVISION PLAT REQUIRED
(O.R.C. 711.001 & 711.131)
Lot(s) not for building unless
approved by Board of Health.
HOLMES CO. PLANNING COMM.
By TRM Date 2-9-96

196680

REC'D AT 11:43 o'clock AM FEB 13 '96
RECORDED FEB 20 '96
Plat VOL 16 PAGE 22
BY 271 pg 989

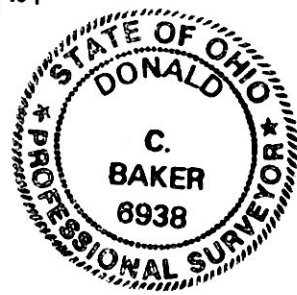

INDEXED

I CERTIFY THIS SURVEY TO BE
CORRECT TO THE BEST OF
MY KNOWLEDGE.
Donald C. Baker
DONALD C. BAKER P.S. 6938
5958 F.R. 322
MILLERSBURG, OHIO 44654
PH. (216) 674-4788
MAY 31, 1995

25395-MLS

PLAT APPROVED

2/12/96 B