

REFERENCES:

DEED VOL. 260 PAGE 533
DEED VOL. 255 PAGE 693
DEED VOL. 186 PAGE 529

BEARINGS FROM DEED Vol. 260 PAGE 533

RIPLEY TOWNSHIP
N.W. QTR. SECTION 13
T-17N : R-14 W
HOLMES COUNTY, OHIO

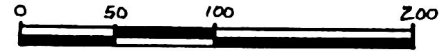

SCALE: 1" = 100'

- STONE FOUND
- IRON PIN FOUND
- △ R.R. SPIKE SET
- 5/8" REBAR WITH I.D. CAP SET
- I.D. CAP MARKED "BAKER 6938"

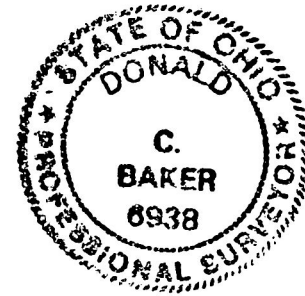

960010
 APPROVED FOR TRANSFER ONLY
 NO SUBDIVISION PLAT REQUIRED
 (O.R.C. 711.001 & 711.131)
 Lot(s) not for building unless
 approved by Board of Health.
 HOLMES CO. PLANNING COMM
 By TRM Date 1-24-96

I CERTIFY THIS SURVEY TO BE CORRECT TO THE BEST OF MY KNOWLEDGE.

Donald C. Baker

DONALD C. BAKER P.S. 6938

5958 T. R. 322
MILLERSBURG, OHIO 44654

PH. (216) 674-4788

DECEMBER 27, 1995

69395 FSM

LARRY L. WILLIAMS
260-533

1.000 ACRES

1.391 ACRES

ACKER FARMS, INC.
255-693

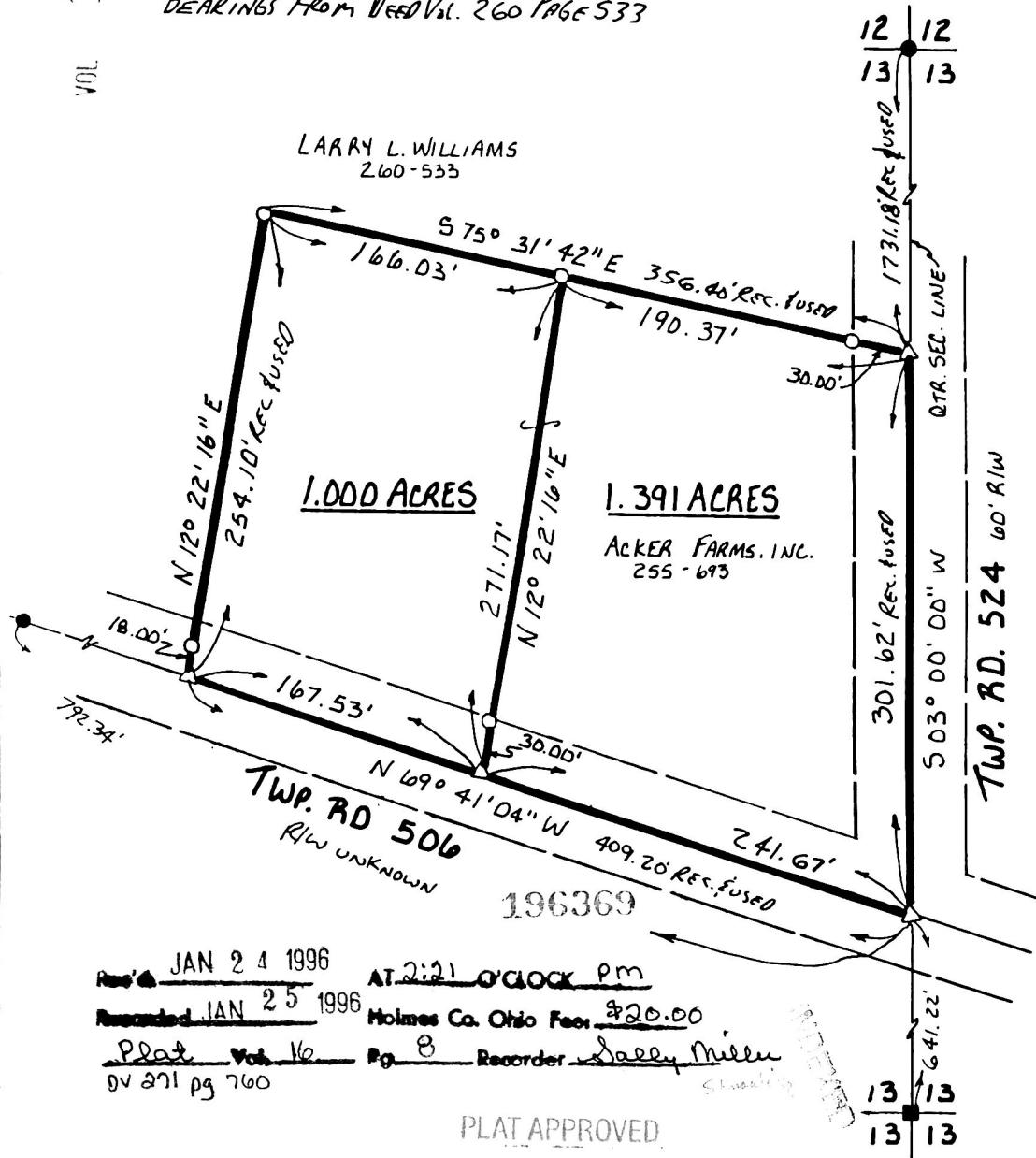

Rec'd JAN 24 1996

AT 2:21 O'CLOCK PM

Recorded JAN 25 1996

Holmes Co. Ohio Fees \$20.00

Plat Vol 16 Pg 8

Recorder Sally Miller

OV 271 pg 760

PLAT APPROVED

1/24/96