

BEARINGS ARE TO AN ASSUMED MERIDIAN AND ARE USED TO DENOTE ANGULAR MEAS. ONLY.

- LEGEND:
- = STONE FD.
 - = IRON PIN/PIPE FD.
 - = POINT-OF-DEPARTURE
 - = 5/8" X 30" RE-BAR W/PLASTIC I.D. CAP SET
 - ⊗ = R/R SPIKE SET
 - △ = R/R SPIKE FD.

REFERENCE DOCUMENTS:
TAX MAPS
DEEDS AS SHOWN
SURVEY PLATS:
11/190
RAILROAD PLANS

CURVE	RADIUS	TANGENT	LENGTH	DELTA	DEGREE	CHORD	CH.BEARING
A	1595.61'	172.34'	343.34'	12°19'44"	3°35'27"	342.68'	N 17°50'57"E
B	2141.89'	56.77'	113.51'	3°02'11"	2°40'30"	113.49'	N 10°10'06"E
C	1641.33'	92.37'	184.55'	6°26'33"	3°29'27"	184.45'	N 05°25'38"E
D	1199.16'	123.89'	246.90'	11°47'49"	4°46'41"	246.47'	N 08°06'20"E
E	1199.16'	124.17'	247.46'	11°49'25"	4°46'41"	247.02'	N 28°45'08"E
F	1594.07'	183.85'	366.08'	13°09'29"	3°35'40"	365.28'	N 28°05'10"E
G	1693.07'	195.27'	388.82'	13°09'29"	3°23'03"	387.96'	S 28°05'10"W
H	1100.16'	320.24'	623.26'	32°27'32"	5°12'29"	614.96'	S 18°26'08"W
I	1740.33'	97.94'	195.68'	6°26'33"	3°17'32"	195.58'	S 05°25'38"W
J	2240.89'	59.39'	118.75'	3°02'11"	2°33'25"	118.74'	S 10°10'05"W
K	1694.60'	162.44'	323.89'	10°57'04"	3°22'52"	323.40'	S 17°09'42"W

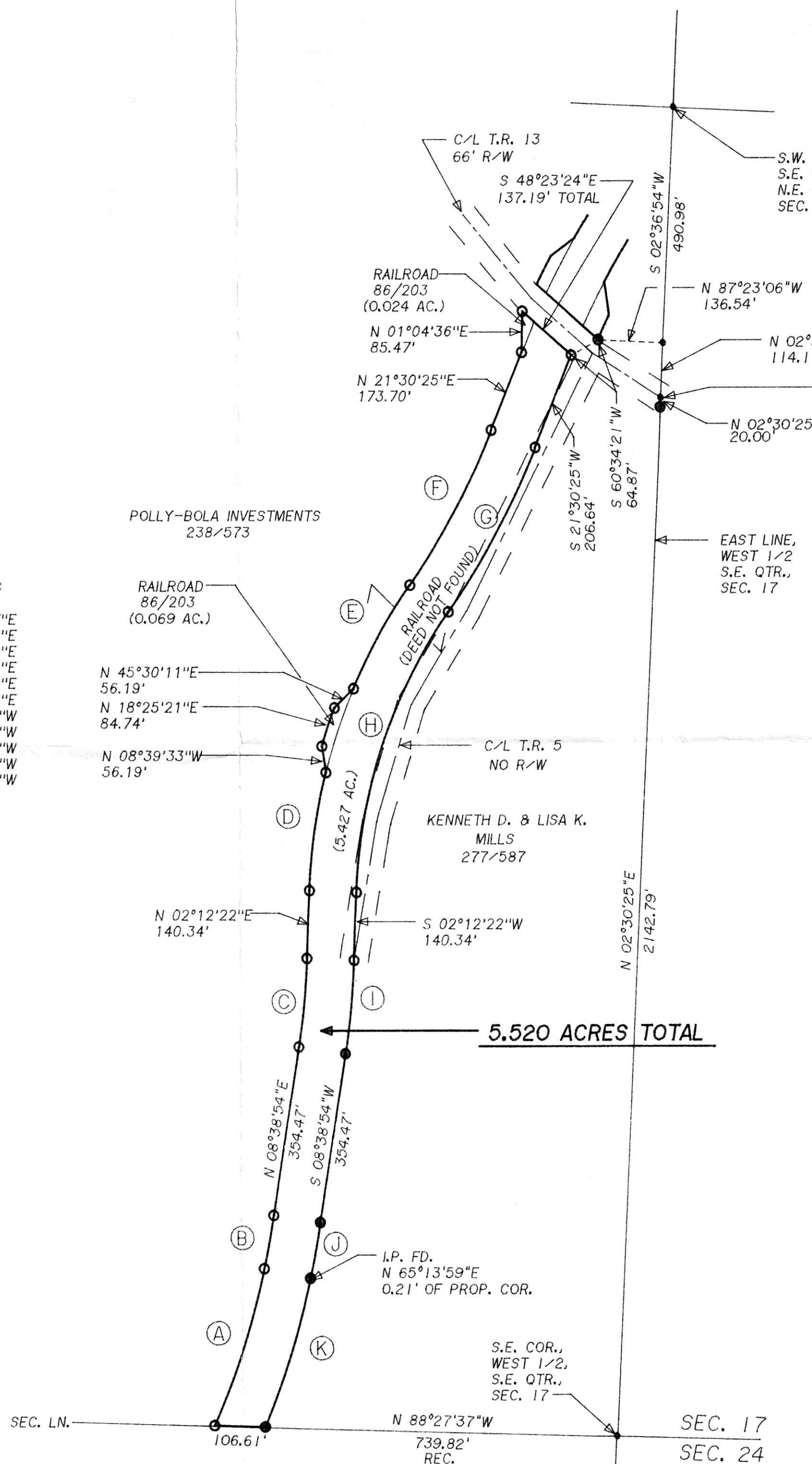

INDEXED

9700010606
Filed for Record in
HOLMES COUNTY, OH
SALLY MILLER
On 12-19-1997 At 01:07 pm.
CNTY MD PLT .00
Vol. 15 Pg. 159 - 159
ov 280 pg 7

9700010606
SAMUEL STEIMEL ATTY
MILLERSBURG,

NOTE: BEND IN QTR., QTR. LN. AT THIS POINT BASED ON SUR. PLATS 9/205 & 11/190.



I CERTIFY THIS TO BE A TRUE PLAT OF A FIELD SURVEY COMPLETED ON AUGUST 14, 1997:

J. Shamp
JIM SHAMP, REG. SUR. NO. 6088
PLAT APPROVED
12/4/97 *JS*

Plat "L"

HEARTLAND Surveying, Inc.
Jim Shamp
5210 T.R. 257 MILLERSBURG, OH 44654
PH: 330-674-4698

SURVEY HOLMES CO. RAILS-TO-TRAILS COALITION		DATE AUGUST 14, 1997	
STATE OHIO	COUNTY HOLMES	TWP. RICHLAND	RNG. 9 W
TWP. 8 N	SOUTHEAST QUARTER OF SECTION 17		970502.GRD 970823.PL