

BEARINGS EST. FROM PLAT 15/115 AND ARE TO DENOTE ANGULAR MEAS. ONLY.

MILLERSBURG, OH 44654  
BLAIR BOWMER ATTY  
9700007236

INDEXED  
9700007236  
Filed for Record in  
HOLMES COUNTY, OH  
SALLY MILLER  
On 05-29-1997 At 02:07 pm.  
PLMD 21.60  
Vol. 15 Page 134  
OV 403403408

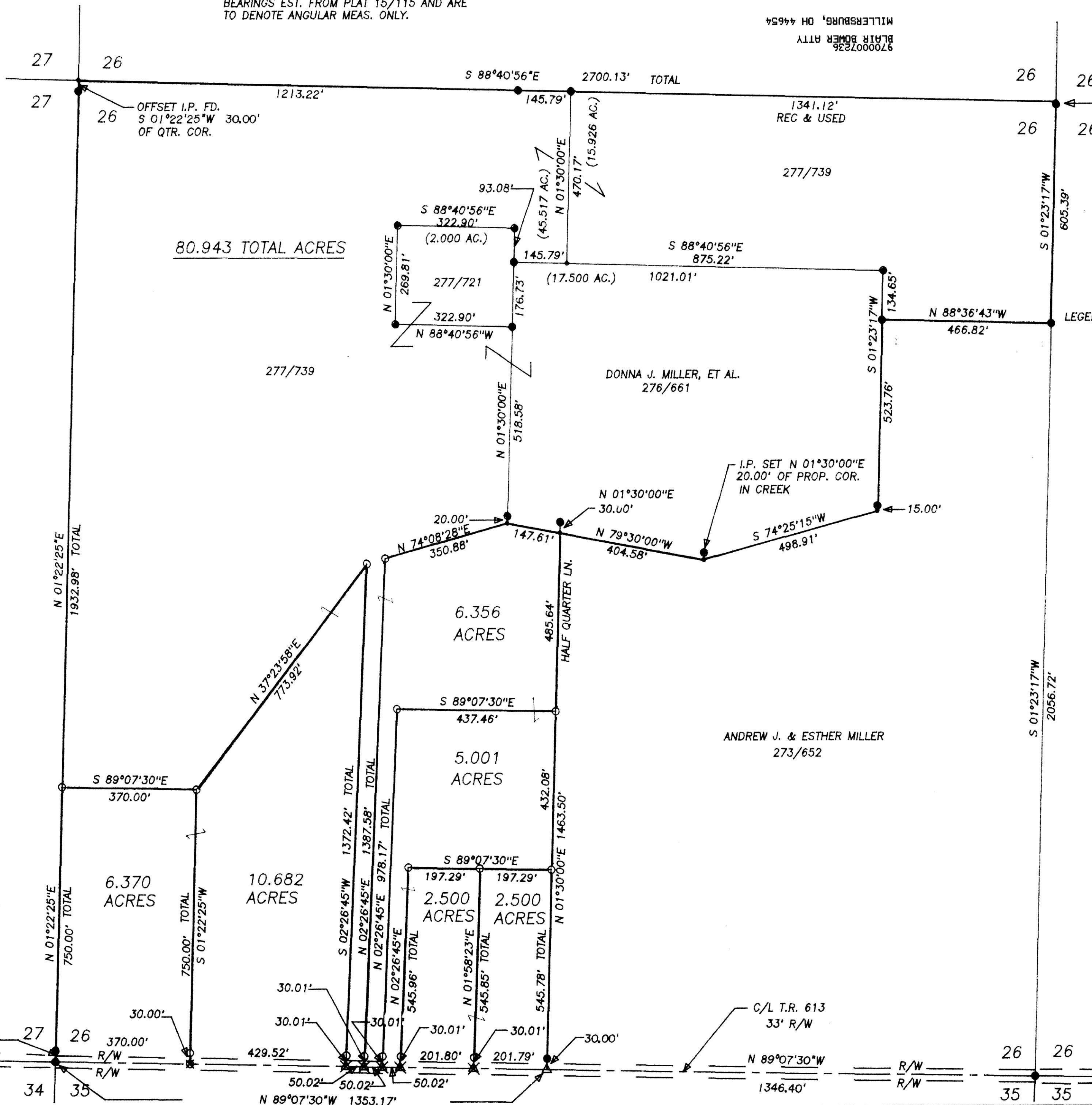

80.943 TOTAL ACRES

DONNA J. MILLER, ET AL.  
276/661

ANDREW J. & ESTHER MILLER  
273/652

- LEGEND:
- = STONE FD.
  - = IRON PIN/PIPE FD.
  - = POINT-OF-DEPARTURE
  - = 5/8" X 30" RE-BAR W/PLASTIC I.D. CAP SET
  - ⊠ = R/R SPIKE SET
  - △ = R/R SPIKE SET
  - ⊗ = MAG NAIL SET

REFERENCE DOCUMENTS:  
TAX MAPS  
DEEDS AS SHOWN  
SURVEY PLATS: 15/115

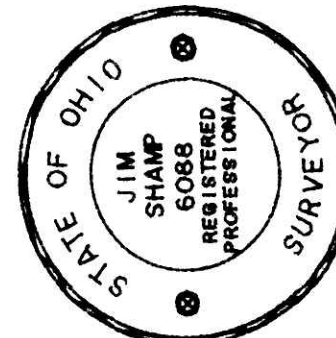

I CERTIFY THIS TO BE A TRUE PLAT OF A FIELD SURVEY COMPLETED ON APRIL 29, 1997:

*Jim Shamp*  
JIM SHAMP, REG. SUR. NO. S-6088

970096 970097  
APPROVED FOR TRANSFER ONLY  
NO SUBDIVISION PLAT REQUIRED  
(O.R.C. 711.001 & 711.131)  
Lots not for building unless  
approved by Board of Health,  
HOLMES CO. PLANNING COMM.  
By *CDM* Date *5/29/97*

VOL 15 PAGE 134  
PLAT APPROVED  
*5/29/97*

HEARTLAND Surveying		DATE	
5210 Twp. Rd. 257 Millersburg, OH 44654		MAY 8, 1997	
JIM SHAMP		RANGE	
PHONE: 330-674-4698		12 W	
SURVEY	LAWRENCE R. NICKLES	TOWNSHIP	SALT CREEK
STATE	OHIO	COUNTY	HOLMES
TOWNSHIP	15 N	S.W. QUARTER OF SECTION 26	11/96 961121