

SURVEY of a 38.208 ACRE PARCEL and of a 29.230 ACRE PARCEL

SE QUARTER of SECTION 29
T-18-N, R-14-W
Ripley Township
HOLMES COUNTY, OHIO

INDEXED

9700007150
Filed for Record in
HOLMES COUNTY, OH
SALLY MILLER
On 05-22-1997 At 10:40 am.
PLMD 21.60
Vol. 15 Page 132
Of 278 pages 342-345

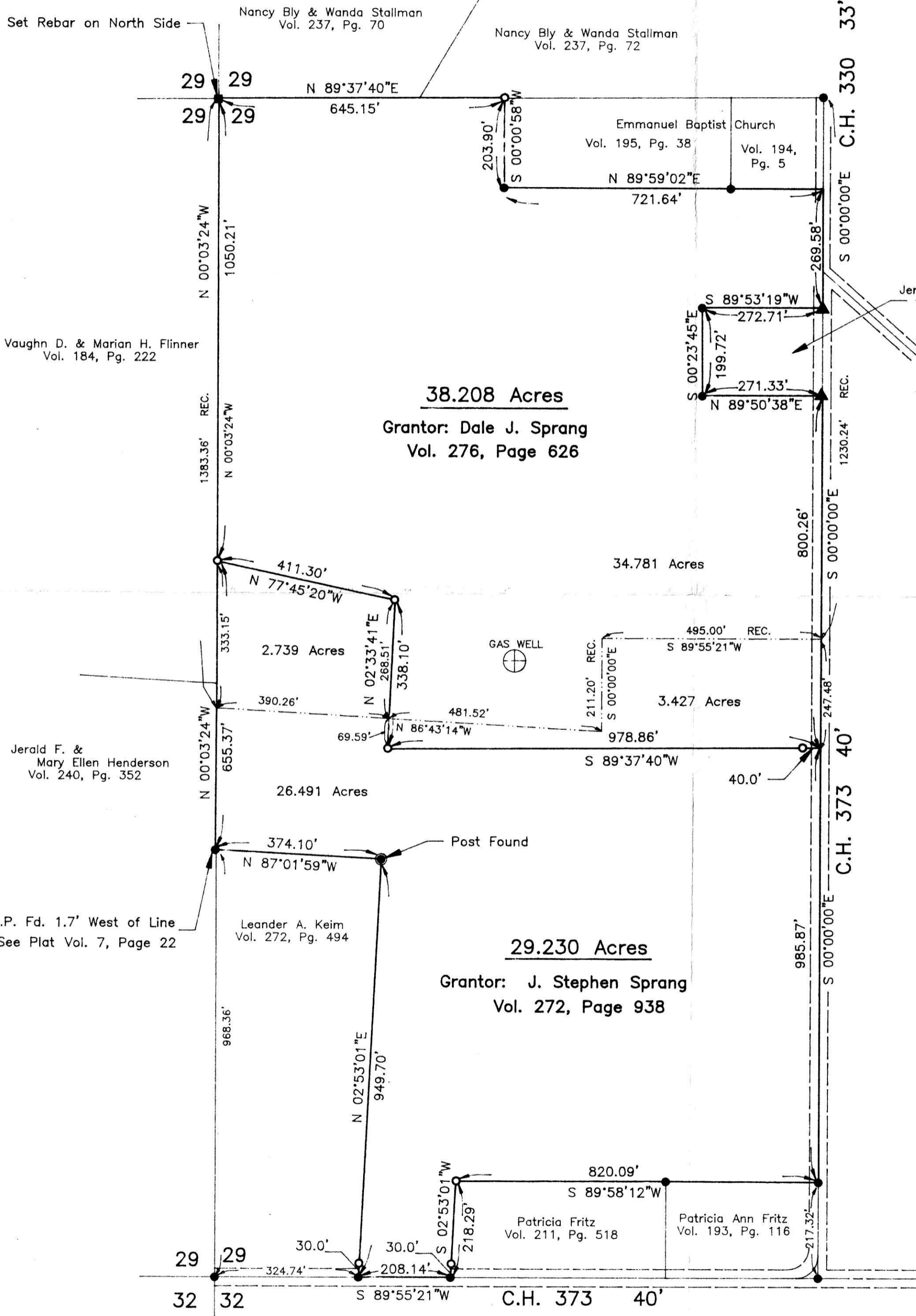

- Stone Corner
- Iron Pipe Or Pin Fd.
- ▲ R.R. Spike Fd. In Roadway
- ★ P.K. Spike Fd. In Roadway
- △ R.R. Spike Set In Roadway
- ☆ P.K. Spike Set In Roadway
- 5/8" x 30" Bar With Yellow Plastic Cap Marked RUDOLPH Set 6449

Basis of Bearings: Plat Vol. 7, Page 38

9700007150
MARK E LEININGER ATTY
MILLERSBURG,

I Certify This Survey And Plat To Be Correct To The Best Of My Knowledge.

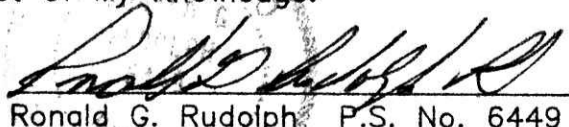
30-97 
Date Ronald G. Rudolph P.S. No. 6449
R.G. RUDOLPH SURVEYING, Inc.
384 W. Liberty St.
Wooster, Ohio 44691
(330) 262-0798
Job No. 10235

PLAT APPROVED

5/9/97