

WAYNE COUNTY

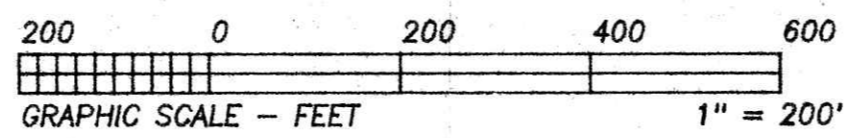

* BEARINGS EST. FROM DEED 254/109 AND ARE TO DENOTE ANGULAR MEAS. ONLY.

NOTE: N.W. COR., S.W. QTR. WAS ESTABLISHED USING OLD FENCE FOUND & FIELD DIVISIONS IN THIS AREA.

NOTE: CENTER OF SEC. 26 FALLS IN THE CENTER OF A 60" OAK STUMP AND FITS THE DISTANCES GIVEN IN DEEDS 270/434 & 271/852. ACCORDING TO ADJOINERS, THIS STUMP IS TAKEN FOR THE CORNER. DEED 270/434 CALLS FOR A STONE. TWO STONES WERE FOUND AT THE RECORDED DISTANCE, ONE 5' EAST OF THE TREE & ONE 5' WEST OF THE TREE. NEITHER OF THESE STONES APPEAR TO BE CORNER STONES. USED THE STUMP.

9600004968
Filed for Record in
HOLMES COUNTY, OH
SALLY MILLER
On 12-30-1996 At 03:16 p.
PLMD 21.60
Vol. 15 Page 115

OFFSET I.P. SET
S 01°23'17"W 6.00'
OF QTR. COR.

960297 Southern 17.5
APPROVED FOR TRANSFER ONLY
NO SUBDIVISION PLAT REQUIRED
(O.R.C. 711.001 & 711.131)
Lot(s) not for building unless
approved by Board of Health,
HOLMES CO. PLANNING COMM.

By JM Date 12-27-96

INDEXED

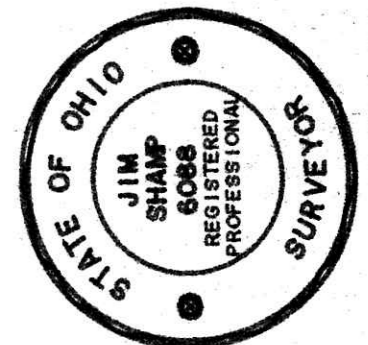

- LEGEND:
- = STONE FOUND
 - = IRON PIN/PIPE FOUND
 - = POINT-OF-DEPARTURE
 - = 5/8" X 30" RE-BAR W/I.D. CAP SET
 - ⊠ = RAILROAD SPIKE SET
 - △ = R/R SPIKE FOUND

REFERENCE DOCUMENTS:
TAX MAP
DEEDS AS SHOWN
SURVEY PLATS:

I CERTIFY THIS TO BE A TRUE PLAT OF A FIELD SURVEY COMPLETED ON DECEMBER 13, 1996:

J. Shamp
JIM SHAMP, REG. SUR. NO. S-6088

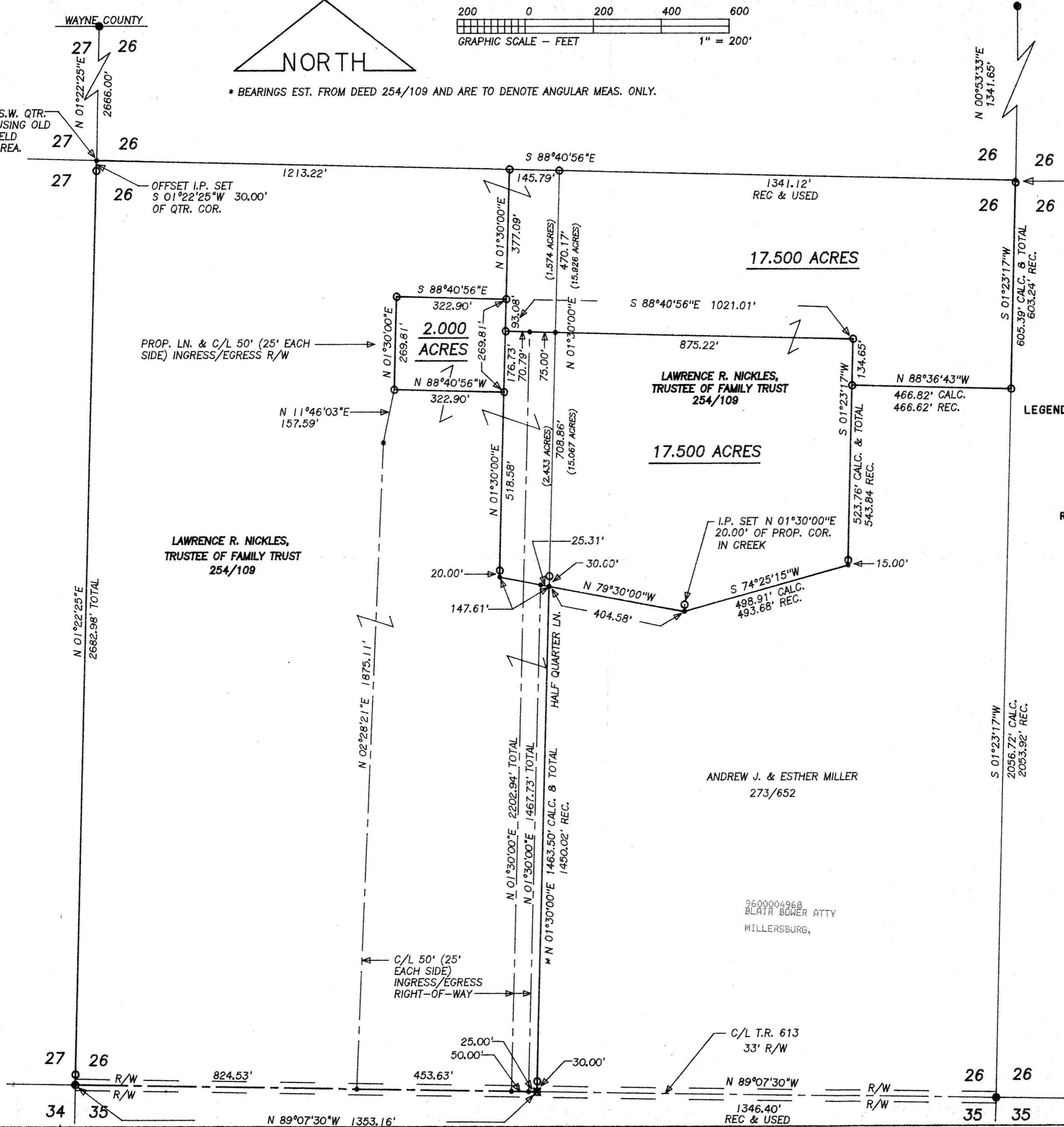

HEARTLAND Surveying		DATE		DECEMBER 16, 1996	
Jim Shamp		TOWNSHIP		SALT CREEK	
5210 Twp. Rd. 257		COUNTY		HOLMES	
MILLERSBURG, OH 44654		RANGE		12 W	
PHONE: 330-674-4698		S.W. QUARTER OF SECTION 26		11/96 961121	
STATE	OHIO	TOWNSHIP	15 N	RANGE	12 W

PLAT APPROVED

12/30/96