

I CERTIFY THIS TO BE A TRUE PLAT OF A FIELD SURVEY COMPLETED ON FEBRUARY 21, 1996:

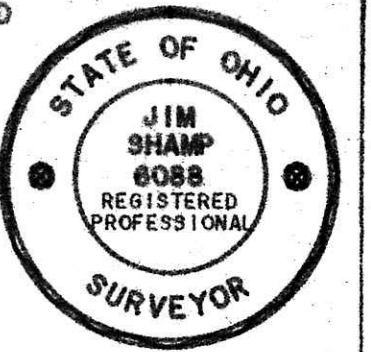

9600002781
 Filed for Record in
 HOLMES COUNTY, OH
 SALLY MILLER
 On 08-15-1996 At 02:14 pm.
 PLMD 21.60
 Vol. 15 Page 102
 of 274 pgs 779 + 782

INDEXED

J. Shamp
 JIM SHAMP, REG. SUR. NO. 9-6088

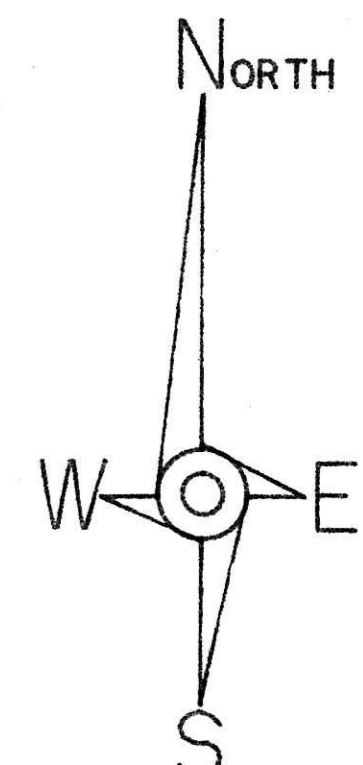
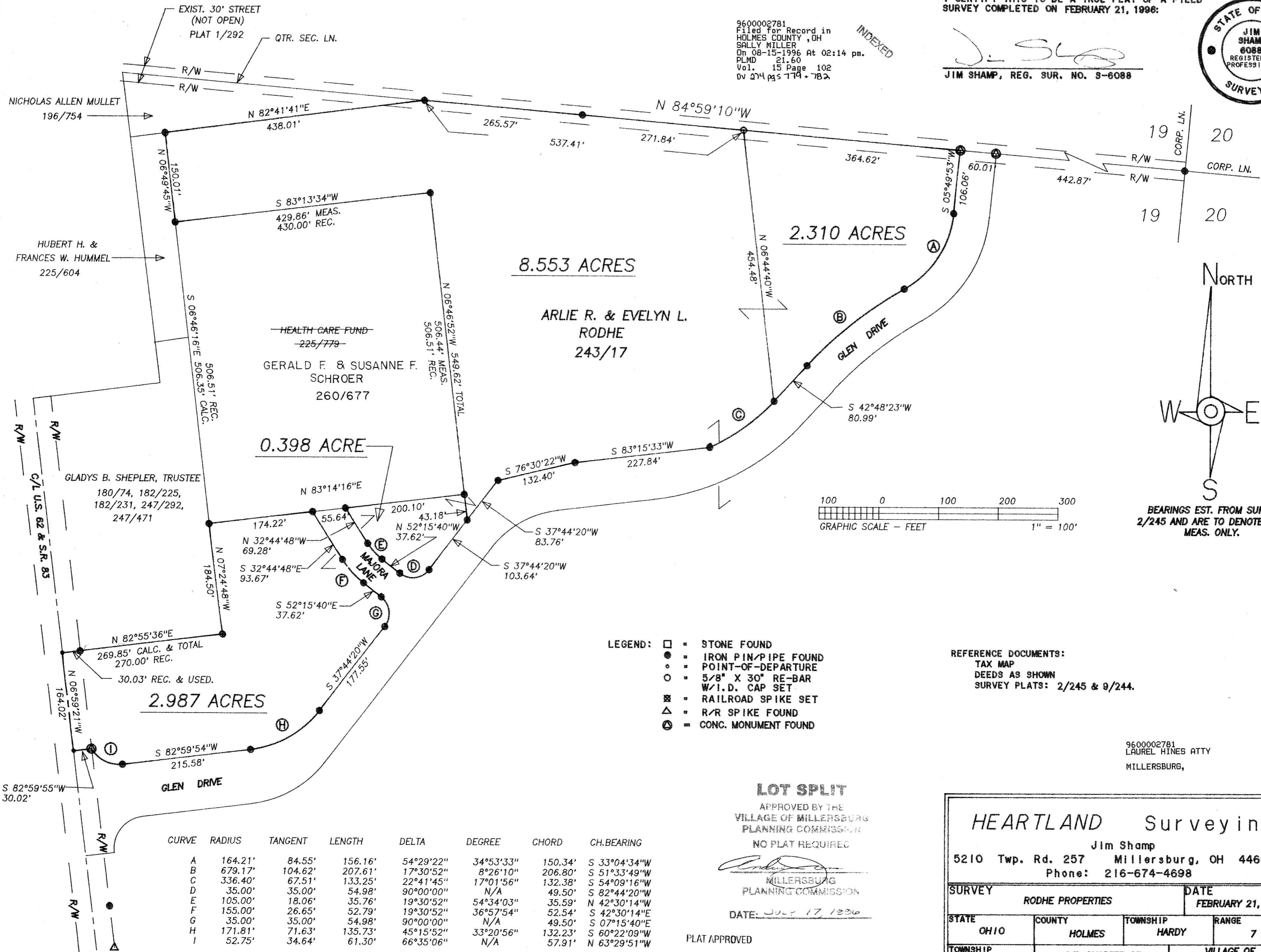

BEARINGS EST. FROM SUR. PLAT 2/245 AND ARE TO DENOTE ANGULAR MEAS. ONLY.

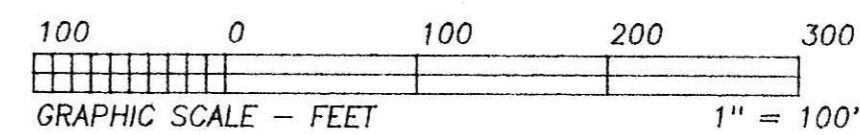

- LEGEND:
- = STONE FOUND
 - = IRON PIN/PIPE FOUND
 - = POINT-OF-DEPARTURE
 - = 5/8" X 30" RE-BAR W/I.D. CAP SET
 - ⊠ = RAILROAD SPIKE SET
 - △ = R/R SPIKE FOUND
 - ⊙ = CONC. MONUMENT FOUND

REFERENCE DOCUMENTS:
 TAX MAP
 DEEDS AS SHOWN
 SURVEY PLATS: 2/245 & 9/244.

9600002781
 LAUREL HINES ATTY
 MILLERSBURG,

LOT SPLIT
 APPROVED BY THE
 VILLAGE OF MILLERSBURG
 PLANNING COMMISSION
 NO PLAT REQUIRED

Laurel Hines
 MILLERSBURG
 PLANNING COMMISSION
 DATE: JULY 17, 1996

PLAT APPROVED

8/14/96 Bg

9308001.CRD 960209.PL1

CURVE	RADIUS	TANGENT	LENGTH	DELTA	DEGREE	CHORD	CH.BEARING
A	164.21'	84.55'	156.16'	54°29'22"	34°53'33"	150.34'	S 33°04'34"W
B	679.17'	104.62'	207.61'	17°30'52"	8°26'10"	206.80'	S 51°33'49"W
C	336.40'	67.51'	133.25'	22°41'45"	17°01'56"	132.38'	S 54°09'16"W
D	35.00'	35.00'	54.98'	90°00'00"	N/A	49.50'	S 82°44'20"W
E	105.00'	18.06'	35.76'	19°30'52"	54°34'03"	35.59'	N 42°30'14"W
F	155.00'	26.65'	52.79'	19°30'52"	36°57'54"	52.54'	S 42°30'14"E
G	35.00'	35.00'	54.98'	90°00'00"	N/A	49.50'	S 07°15'40"E
H	171.81'	71.63'	135.73'	45°15'52"	33°20'56"	132.23'	S 60°22'09"W
I	52.75'	34.64'	61.30'	66°35'06"	N/A	57.91'	N 63°29'51"W

HEARTLAND Surveying

Jim Shamp
 5210 Twp. Rd. 257 Millersburg, OH 44654
 Phone: 216-674-4698

SURVEY		DATE	
RODHE PROPERTIES		FEBRUARY 21, 1996	
STATE	COUNTY	TOWNSHIP	RANGE
OHIO	HOLMES	HARDY	7 WEST
TOWNSHIP	S.E. QUARTER OF SECTION 19		VILLAGE OF MILLERSBURG
9 NORTH			