

BEARINGS ARE TO AN ASSUMED
 MERIDIAN AND ARE USED TO
 DENOTE ANGLES ONLY.

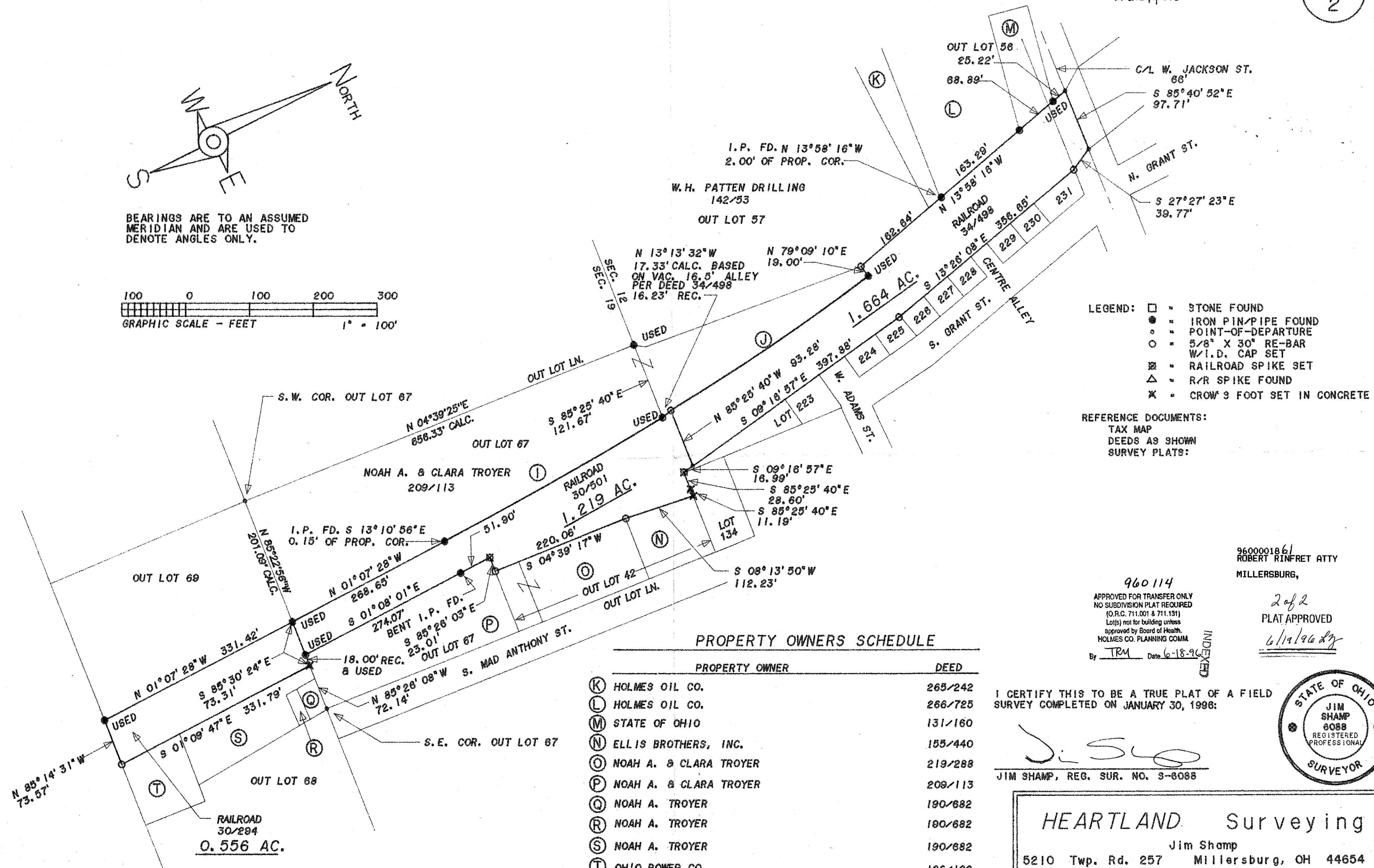
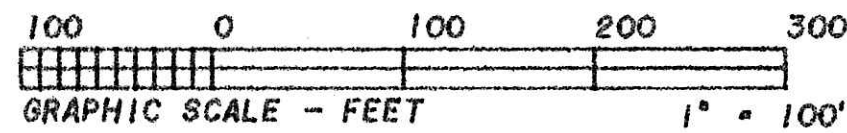

- LEGEND:
- = STONE FOUND
 - = IRON PIN/PIPE FOUND
 - = POINT-OF-DEPARTURE
 - = 5/8" X 30" RE-BAR W/I.D. CAP SET
 - ⊠ = RAILROAD SPIKE SET
 - △ = R/R SPIKE FOUND
 - ✱ = CROW'S FOOT SET IN CONCRETE

REFERENCE DOCUMENTS:
 TAX MAP
 DEEDS AS SHOWN
 SURVEY PLATS:

960001861
 ROBERT RINFRET ATTY
 MILLERSBURG,

960114
 APPROVED FOR TRANSFER ONLY
 NO SUBDIVISION PLAT REQUIRED
 (O.R.C. 711.001 & 711.131)
 Lot(s) not for building unless
 approved by Board of Health,
 HOLMES CO. PLANNING COM.
 By TRM Date 6-18-96

2 of 2
 PLAT APPROVED
 6/19/96 JJS

PROPERTY OWNERS SCHEDULE

PROPERTY OWNER	DEED
(K) HOLMES OIL CO.	265/242
(L) HOLMES OIL CO.	266/725
(M) STATE OF OHIO	131/160
(N) ELLIS BROTHERS, INC.	155/440
(O) NOAH A. & CLARA TROYER	219/288
(P) NOAH A. & CLARA TROYER	209/113
(Q) NOAH A. TROYER	190/682
(R) NOAH A. TROYER	190/682
(S) NOAH A. TROYER	190/682
(T) OHIO POWER CO.	126/122

I CERTIFY THIS TO BE A TRUE PLAT OF A FIELD
 SURVEY COMPLETED ON JANUARY 30, 1996:

J. Shamp
 JIM SHAMP, REG. SUR. NO. 3-8088

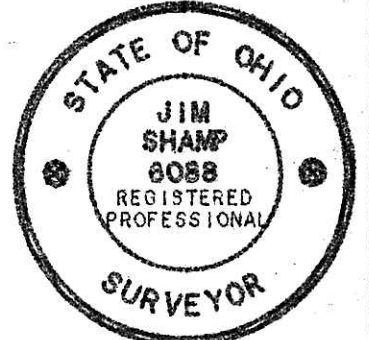

HEARTLAND Surveying
 Jim Shamp
 5210 Twp. Rd. 257 Millersburg, OH 44654
 Phone: 216-674-4698

SURVEY		DATE	
THOMAS K. BIRD		JANUARY 30, 1996	
STATE	COUNTY	TOWNSHIP	RANGE
OHIO	HOLMES	HARDY	7 WEST
TOWNSHIP		VILLAGE OF	
9 NORTH		MILLERSBURG	

CURVE	RADIUS	TANGENT	LENGTH	DELTA	DEGREE	CHORD	CH. BEARING
I	5912.81'	196.41'	392.67'	3°48'18"	0°58'08"	392.60'	N 03°00'25"W
J	3801.06'	187.26'	374.21'	5°38'27"	1°30'27"	374.06'	N 07°38'40"W