

SURVEY PLAT

SW QUARTER of Section 22
 T-19-N, R-15-W
 KNOX TOWNSHIP
 HOLMES COUNTY, OHIO

INDEXED
 9600001250
 Filed for Record in
 HOLMES COUNTY, OH
 SALLY MILLER
 On 05-13-1996 At 02:09 pm.
 PLMD 21.60
 Vol. 15 Page 86
 by 213 ps 480

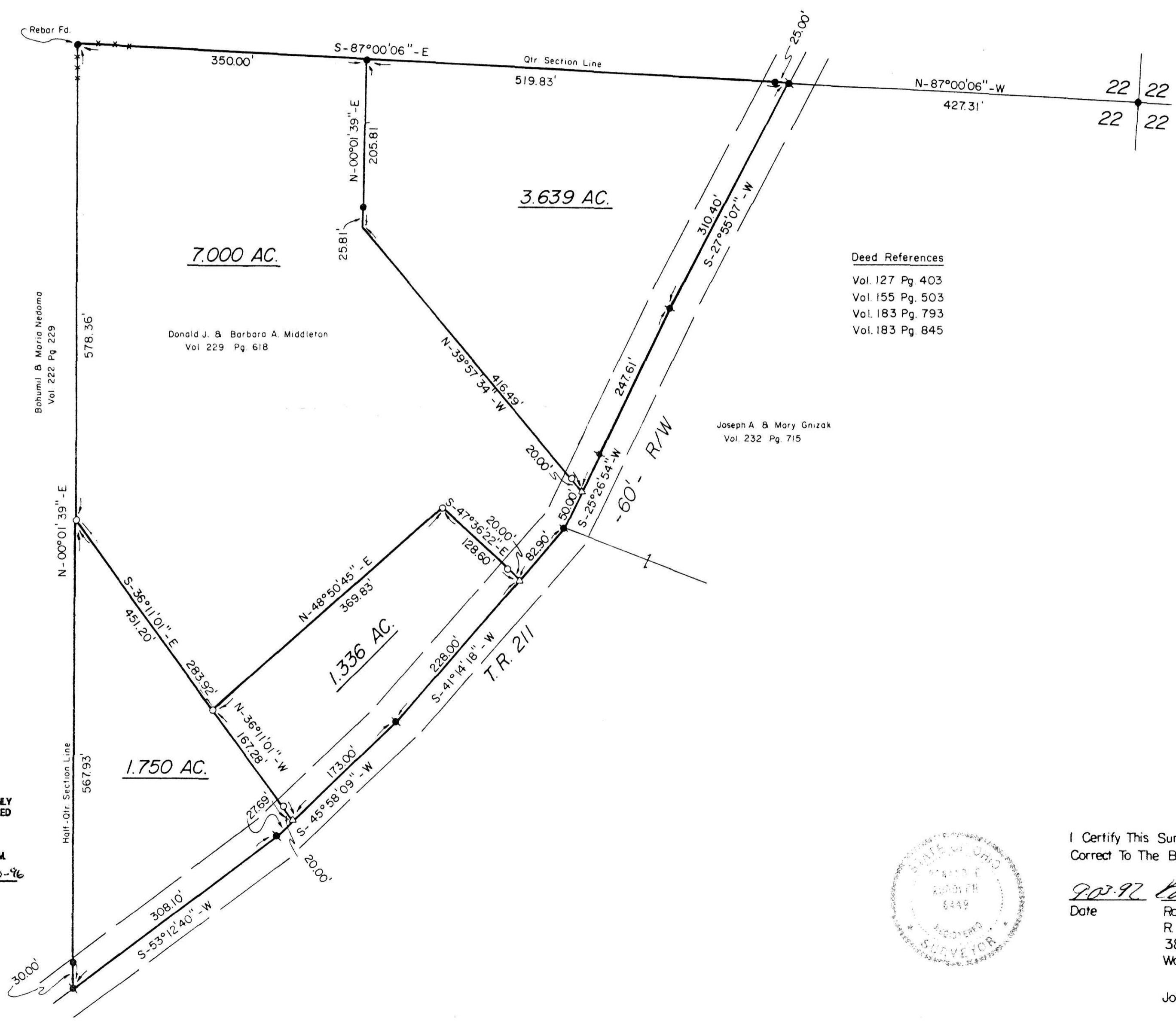

Deed References
 Vol. 127 Pg. 403
 Vol. 155 Pg. 503
 Vol. 183 Pg. 793
 Vol. 183 Pg. 845

- ◆ 5/8" x 15" Rebar Fd. In Roadway
- △ RR Spike Set In Roadway
- Iron Pipe Or Pin Fd.
- 5/8" x 30" Bar With Yellow Plastic Cap Marked RUDOLPH Set 6449



960079
 APPROVED FOR TRANSFER ONLY
 NO SUBDIVISION PLAT REQUIRED
 (O.R.C. 711.001 & 711.131)
 Lot(s) not for building unless
 approved by Board of Health.
 HOLMES CO. PLANNING COMM.
 By TRM Date 5-10-96



I Certify This Survey And Plat To Be
 Correct To The Best Of My Knowledge.
9.0.92 *Ronald G. Rudolph*
 Date Ronald G. Rudolph P.S. No. 6449
 R.G. RUDOLPH SURVEYING, INC.
 384 W. Liberty St.
 Wooster, Ohio 44691

Job No. 6244
 9600001250
 ROBERT RINFRET ATTY
 MILLERSBURG,

PLAT APPROVED
5/13/96