

CURVE	RADIUS	TANGENT	LENGTH	DELTA	DEGREE	CHORD	CH. BEARING
A	224.21'	54.48'	106.90'	27°19'03"	25°33'18"	105.89'	S 19°29'25"W
B	466.64'	100.00'	197.02'	24°11'27"	12°16'42"	195.56'	S 68°56'47"E
C	286.79'	100.00'	192.44'	38°26'44"	19°58'41"	188.85'	S 61°49'08"E
D	299.71'	60.00'	118.43'	22°38'27"	19°07'00"	117.67'	S 53°55'00"E
E	135.11'	100.00'	172.17'	73°00'46"	42°24'24"	160.76'	S 28°43'50"E
F	315.01'	100.00'	193.66'	35°13'27"	18°11'19"	190.63'	S 25°23'17"W
G	203.68'	26.42'	52.54'	14°46'50"	28°07'48"	52.40'	S 35°36'35"W
H	173.68'	23.62'	46.95'	15°29'14"	32°59'20"	46.80'	N 35°15'59"E
I	345.01'	106.87'	207.27'	34°25'20"	16°36'25"	204.17'	N 25°47'21"E

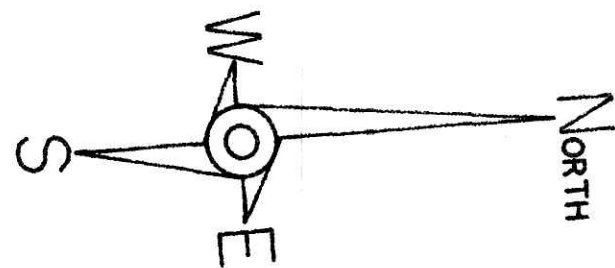

BEARINGS EST. FROM SUR. PLAT 14/813 AND ARE TO DENOTE ANGULAR MEAS. ONLY.

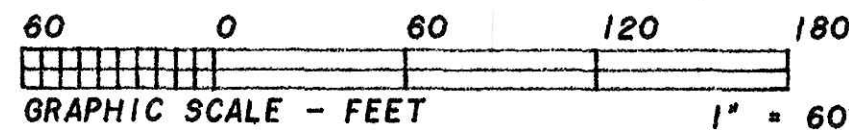

9600000001
 Filed for Record in
 HOLMES COUNTY, OH
 SALLY MILLER
 On 03-12-1996 At 10:01 am.
 PLMD 21.60
 Vol. 15 Page 80
 Deed vol. 272 pg 538

- LEGEND:
- = STONE FOUND
 - = IRON PIN/PIPE FOUND
 - = POINT-OF-DEPARTURE
 - = 5/8" X 30" RE-BAR W/I.D. CAP SET
 - ⊗ = RAILROAD SPIKE SET
 - △ = R/R SPIKE FOUND

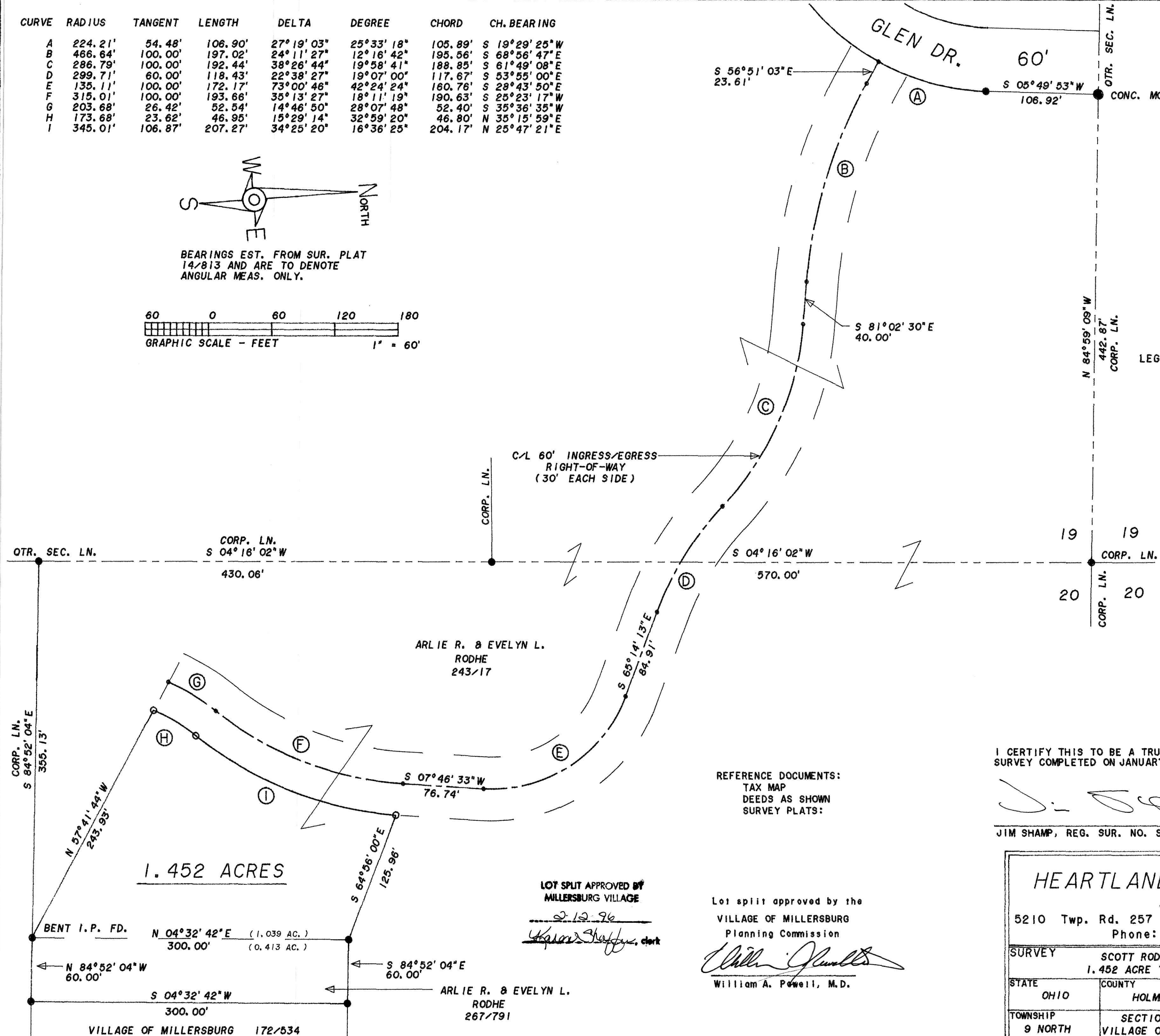

I CERTIFY THIS TO BE A TRUE PLAT OF A FIELD SURVEY COMPLETED ON JANUARY 11, 1996:

Jim Shamp

JIM SHAMP, REG. SUR. NO. S-6088



REFERENCE DOCUMENTS:
 TAX MAP
 DEEDS AS SHOWN
 SURVEY PLATS:

LOT SPLIT APPROVED BY
 MILLERSBURG VILLAGE

2-12-96
Karen Shuffler, clerk

Lot split approved by the
 VILLAGE OF MILLERSBURG
 Planning Commission
William A. Powell
 William A. Powell, M.D.

HEARTLAND Surveying			
Jim Shamp			
5210 Twp. Rd. 257 Millersburg, OH 44654			
Phone: 216-674-4698			
SURVEY	SCOTT RODHE 1.452 ACRE TRACT	DATE	JANUARY 19, 1996
STATE	OHIO	COUNTY	HOLMES
TOWNSHIP	9 NORTH	TOWNSHIP	HARDY
RANGE	7 WEST	SECTION	19 & 20
TOWNSHIP	9 NORTH	VILLAGE OF MILLESBURG	940601, CRD 9/95 960102, PL1 1/96

1.452 ACRES

VILLAGE OF MILLERSBURG 172/534

ARLIE R. & EVELYN L. RODHE
 267/791