

HEARTLAND Surveying
 Jim Shamp
 5210 Twp. Rd. 257 Millersburg, OH 44654
 Phone: 216-674-4698

SURVEY		DATE	
HYATT (PACE)/PATTERSON		JULY 27, 1995	
STATE	COUNTY	TOWNSHIP	RANGE
OHIO	HOLMES	RICHLAND	9 WEST
TOWNSHIP	N.W. & S.W. QUARTERS OF SECTION 21		950753
8 NORTH			

I CERTIFY THIS TO BE A TRUE PLAT OF A FIELD SURVEY COMPLETED ON JULY 25, 1995:

J. Shamp
 JIM SHAMP, REG. SUR. NO. S-6088

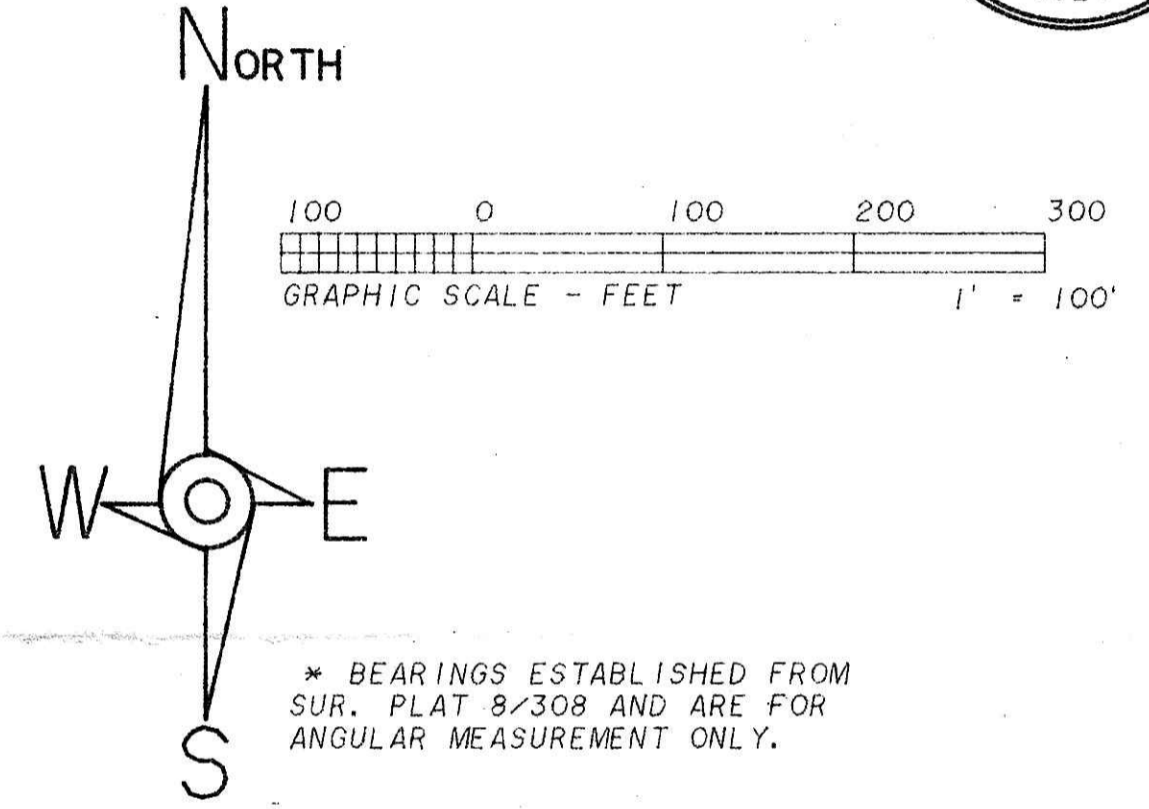

40.525 ACRES TOTAL

39.577 ACRES IN N.W. QTR.
 0.948 ACRE IN S.W. QTR.

**KERRY D. PATTERSON
 &
 LOIS L. HYATT,
 CO-TRUSTEES**
 230/997
 255/606
 264/249

- LEGEND:
- = STONE FOUND
 - = IRON PIN/PIPE FOUND
 - = POINT-OF-DEPARTURE
 - = 5/8" X 30" RE-BAR W/I.D. CAP SET
 - ⊗ = RAILROAD SPIKE SET
 - △ = R/R SPIKE FOUND

- REFERENCE DOCUMENTS:
 TAX MAP
 DEEDS AS SHOWN
 SURVEY PLATS: 5/114
 8/308
 14/274
 14/498
 14/801
 14/829

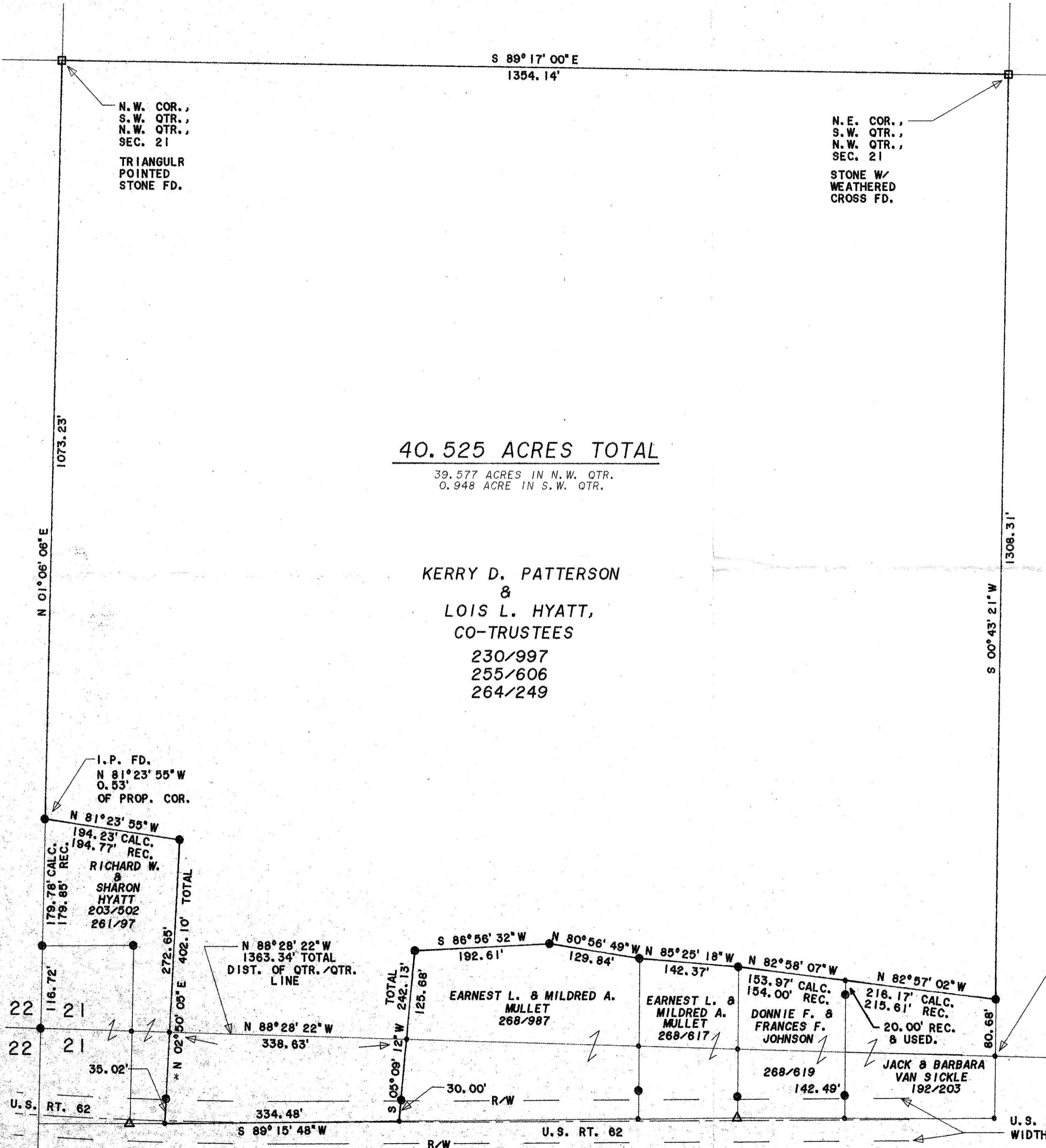

I.P. FD.
 N 81° 23' 55" W
 0.53'
 OF PROP. COR.

N 81° 23' 55" W
 194.23' CALC.
 194.77' REC.
 RICHARD W.
 &
 SHARON
 HYATT
 203/502
 261/97

N 88° 28' 22" W
 1363.34' TOTAL
 DIST. OF QTR./QTR.
 LINE

S 86° 56' 32" W 192.61'
 N 80° 56' 49" W 129.84'
 N 85° 25' 18" W 142.37'
 N 82° 58' 07" W 153.97' CALC. 154.00' REC.
 N 82° 57' 02" W 216.17' CALC. 215.61' REC.
 20.00' REC. & USED.

EARNEST L. & MILDRED A. MULLET 268/987
 EARNEST L. & MILDRED A. MULLET 268/617
 DONNIE F. & FRANCES F. JOHNSON 268/619
 JACK & BARBARA VAN SICKLE 192/203

S 05° 09' 12" W 242.13' TOTAL
 125.66'
 30.00' R/W

S.E. COR.,
 S.W. QTR.,
 N.W. QTR.,
 SEC. 21

INDEXED

194054

RECORDED
 AT 4:01 o'clock P.m.
 AUG 18 95
 Vol. 15 PAGE 59
 BY 269 pg 941

RECORDED
 FEE \$21.60
 AUG 21 95
 RECORDED
 P. R.

PLAT APPROVED
 8/18/95

U.S. RT. 62 R/W LIMITS WIDTH VARIES