

VOL. 15 PAGE 48
BEARINGS EST. FROM
PLAT V. 10, P. 308

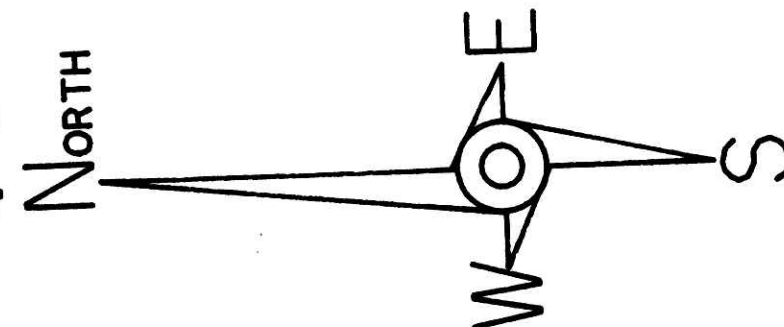
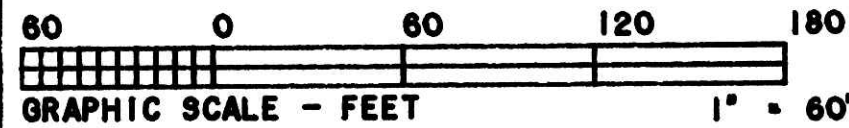

ROAD DEDICATION PLAT

BRIAR LANE

0.943 ACRE

| | | | |
|---|------------------|-------------------|---------------------------|
| HEARTLAND Surveying | | | |
| Jim Shamp | | | |
| 5210 Twp. Rd. 257 Millersburg, OH 44654 | | | |
| Phone: 216-674-4698 | | | |
| SURVEY ROAD DEDICATION OF BRIAR LANE | | | DATE OCTOBER 24, 1994 |
| STATE OHIO | COUNTY HOLMES | TOWNSHIP HARDY | RANGE 7 WEST |
| TOWNSHIP 9 NORTH | SECTION 11 | | VILLAGE OF MILLERSBURG |

941002
DISK 94/8

- LEGEND:
- - STONE FOUND
 - - IRON PIN/PIPE FOUND
 - - POINT-OF-DEPARTURE
 - - 5/8" X 30" RE-BAR W/I.D. CAP SET
 - - RAILROAD SPIKE SET
 - ▲ - R/R SPIKE FOUND
 - X - CROWS FOOT CHISELED IN CONG. GUTTER

REFERENCE DOCUMENTS:
TAX MAP
DEEDS AS SHOWN
SURVEY PLATS:
6/53, 9/212 & 10/308
STATE HWY R/W PLANS:
HOL-62-(21.08-21.15)

APPROVED BY THE VILLAGE OF MILLERSBURG

2-27-95 Doug Polan
DATE PRESIDENT OF COUNCIL

TRANSFERED BY THE HOLMES COUNTY AUDITOR

3-2-95 Richard A. Shaven
DATE

RECEIVED BY THE HOMES COUNTY RECORDER

DATE _____

AND RECORDED IN PLAT BOOK _____ PAGE _____

I HEREBY CERTIFY THAT RODHE'S MARKET, INC. IS THE OWNER OF THE PROPERTY SHOWN AND DESCRIBED HEREON AND THAT AS PRESIDENT OF SAID CORPORATION I HEREBY ADOPT THIS PLAN WITH MY FREE CONSENT AND DEDICATE ALL UTILITY EASEMENTS TO PUBLIC USE.

11-2-94
DATE
Archie R. Rodhe, President
ARLIE R. RODHE, PRESIDENT
RODHE'S MARKET, INC.

I HEREBY CERTIFY THAT RODHE'S MARKET, INC. IS THE OWNER OF THE PROPERTY SHOWN AND DESCRIBED HEREON AND THAT AS PRESIDENT OF SAID CORPORATION I HEREBY ADOPT THIS PLAN WITH MY FREE CONSENT AND DEDICATE THIS STREET TO PUBLIC USE.

11-2-94
DATE
Archie R. Rodhe, President
ARLIE R. RODHE, PRESIDENT
RODHE'S MARKET, INC.

191427

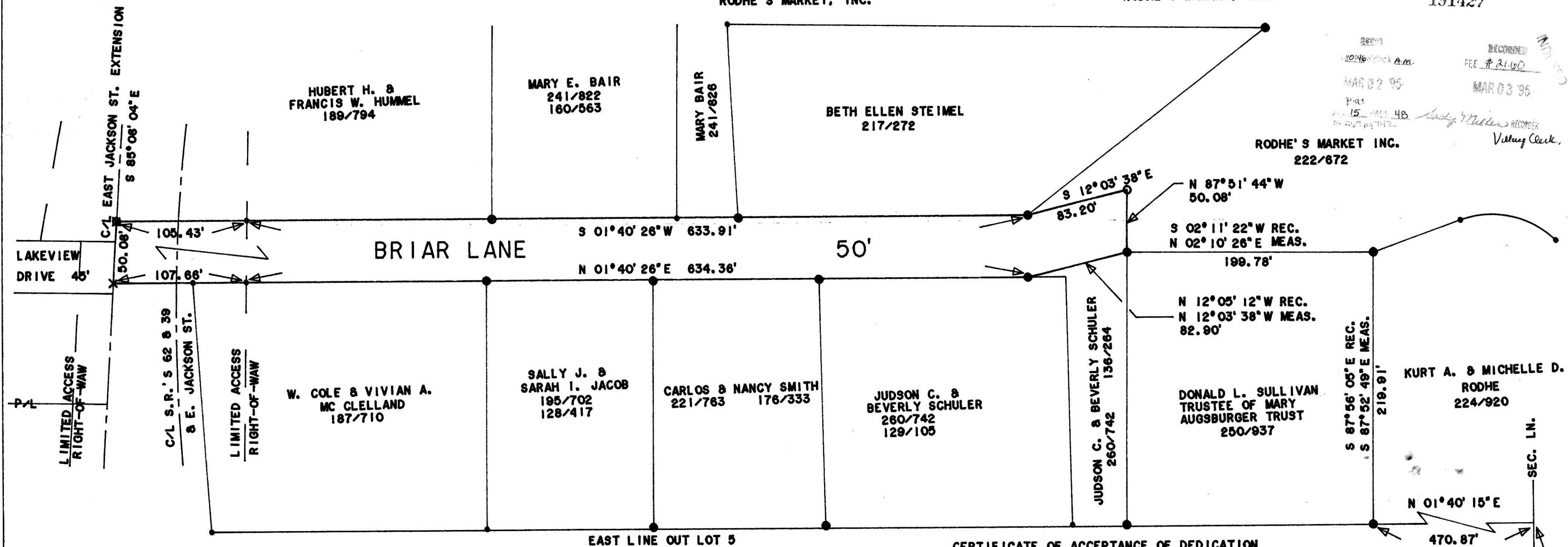

RECORDED
10:46 AM
MAR 02 95
FEE \$ 21.00
MAR 03 95
Pat
MAR 15 1995
Village Clerk

CERTIFICATE OF APPROVAL FOR RECORDING

I HEREBY CERTIFY THAT THE STREET(S) AND ALLEY(S) SHOWN HEREON COMPLY WITH THE SUBDIVISION REGULATIONS OF THE VILLAGE OF MILLERSBURG, OHIO, AND THAT THIS PLAT IS APPROVED FOR RECORDING IN THE OFFICE OF THE COUNTY RECORDER.

11/23/94 Will Havelle
DATE MILLERSBURG PLANNING COMMISSION

I CERTIFY THIS TO BE A TRUE PLAT OF A FIELD SURVEY COMPLETED ON OCTOBER 5, 1994:

Jim Shamp
JIM SHAMP, REG. SUR. NO. 9-6088



CERTIFICATE OF ACCEPTANCE OF DEDICATION

THE PUBLIC STREETS AS SHOWN ON THIS PLAT AND DESCRIBED AS:
BRIAR LANE

AND EASEMENTS AS NOTED IN GRAPHIC SYMBOLS WERE ACCEPTED FOR DEDICATION BY THE COUNCIL OF THE VILLAGE OF MILLERSBURG, OHIO, BY

ORDINANCE # 95-100
2-27-95 Kevin S. Blaff
DATE CLERK OF VILLAGE OF MILLERSBURG

BEARINGS & DISTANCES
PER PLAT 10/308

11 20
12 19