

VOL 15 PAGE 38

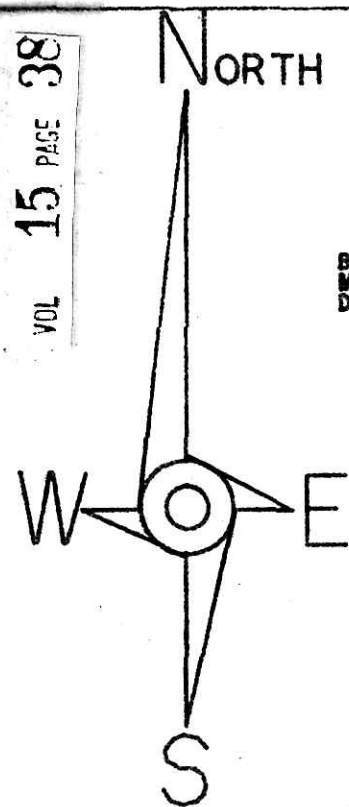

BEARINGS ARE TO AN ASSUMED MERIDIAN AND ARE USED TO DENOTE ANGLES ONLY.

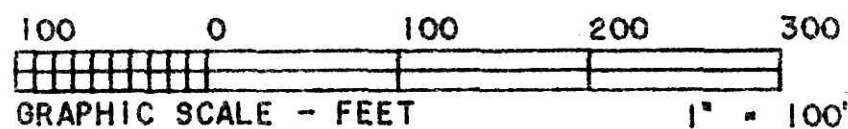

HEARTLAND Surveying			
Jim Shamp 5210 Twp. Rd. 257 Millersburg, OH 44654 Phone: 216-674-4698			
SURVEY JOHN R. AND LINDA L. WEAVER		DATE AUGUST 22, 1994	
STATE OHIO	COUNTY HOLMES	TOWNSHIP PRAIRIE	RANGE 13 WEST
TOWNSHIP 14 NORTH	N.W. QUARTER OF SECTION 36		940820

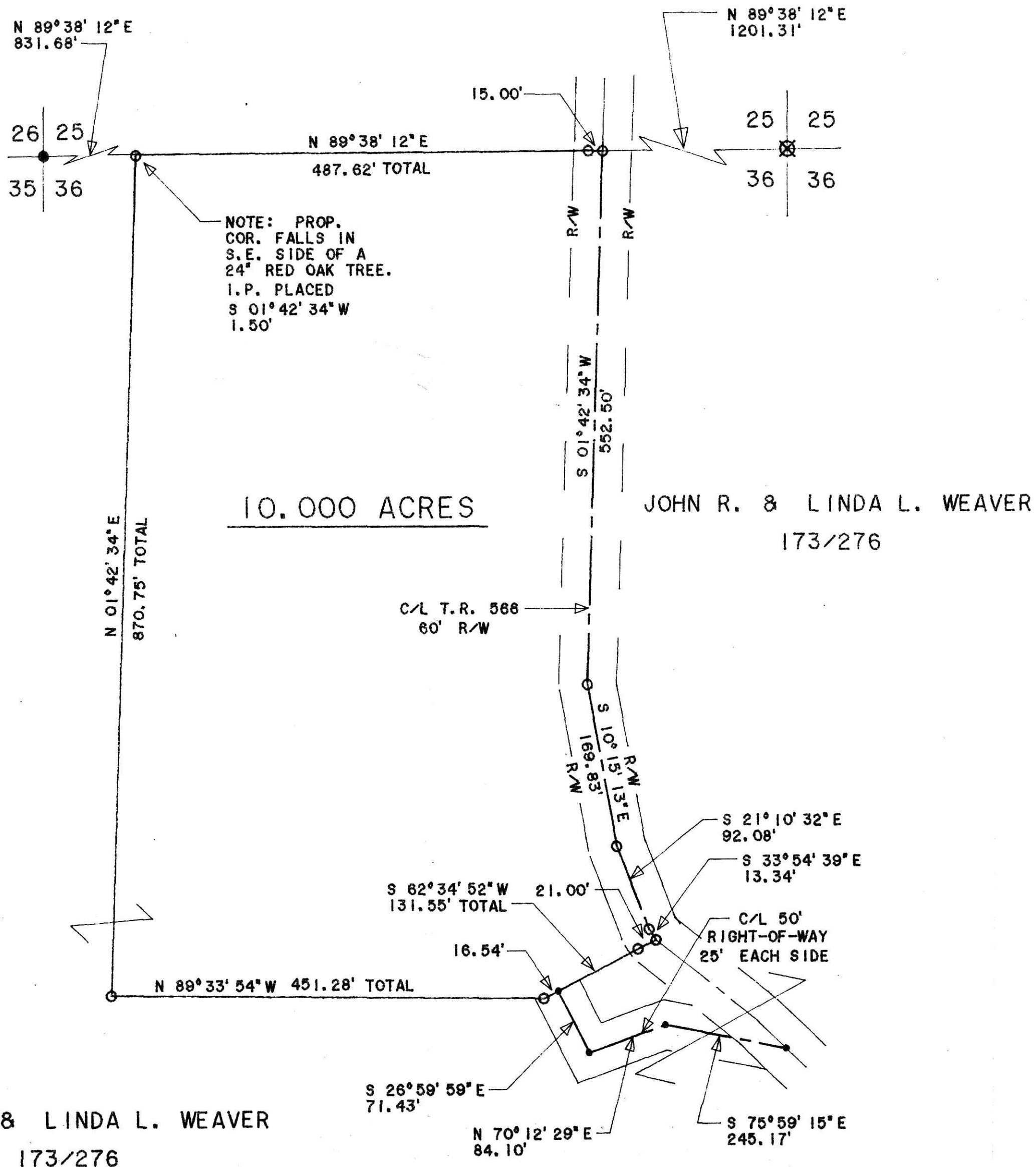

- LEGEND:
- = STONE FOUND
 - = IRON PIN/PIPE FOUND
 - = POINT-OF-DEPARTURE
 - = 5/8" X 30" RE-BAR W/I.D. CAP SET
 - ⊗ = RAILROAD SPIKE SET
 - △ = R/R SPIKE FOUND
 - ⊠ = CORNER POST FD. & USED

REFERENCE DOCUMENTS:
 TAX MAP
 DEEDS AS SHOWN
 SURVEY PLATS: NONE

189658

REC'D AT 12:00 o'clock P.m. OCT 05 '94
 FEE \$21.00
 RECORDED OCT 06 '94
 PLAT VOL 15 PAGE 38 Deed vol. 266 pg 243
Andy Miller REGISTERED SURVEYOR

INDEXED

JOHN R. & LINDA L. WEAVER
173/276

I CERTIFY THIS TO BE A TRUE PLAT OF A FIELD SURVEY COMPLETED ON AUGUST 22, 1994:

J. Shamp
 JIM SHAMP, REG. SUR. NO. S-6088

PLAT APPROVED 10/9/94

