

**HEARTLAND Surveying**  
 Jim Shamp  
 5210 Twp. Rd. 257 Millersburg, OH 44654  
 Phone: 216-674-4698

SURVEY		DATE	
BUTLER		JANUARY 20, 1993	
STATE	COUNTY	TOWNSHIP	RANGE
OHIO	HOLMES	RICHLAND	8 WEST
TOWNSHIP	SECTION 6		
8 NORTH			

ADA A. ALLISON  
V. 243, P. 903

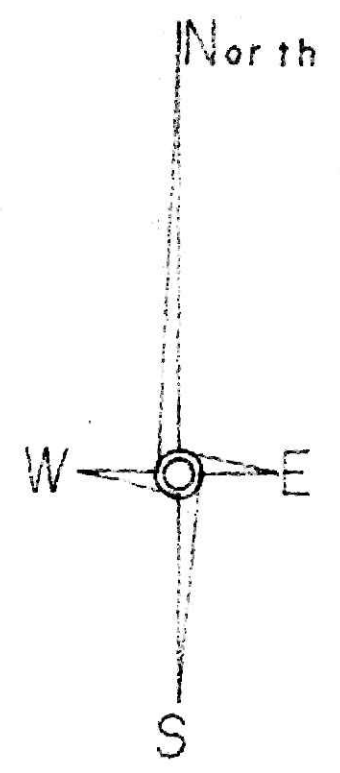
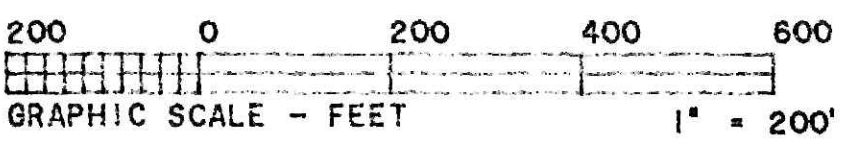

- LEGEND:**
- = STONE FOUND
  - ⊗ = POST FOUND
  - = IRON CORNER FOUND
  - × = FENCE FOUND
  - = I.P. SET (5/8" X 30" RE-BAR W/ PLASTIC CAP STAMPED "JIM SHAMP - 6088")
  - = POINT OF DEPARTURE

BEARINGS ESTABLISHED FROM SURVEY PLAT V. 10, P. 524

REFERENCE DOCUMENTS:

TAX MAP DEEDS AS SHOWN SURVEY PLATS:  
 V. 9, P. 114  
 V. 10, P. 524  
 S.R. 3 - 281

NOTE: LAST FOUR COURSES OF THE EXISTING 50' R/W C/L COINCIDES WITH SURVEY PLAT V. 9, P. 114.

BEVERLY J. CHANAY  
V. 207, P. 216

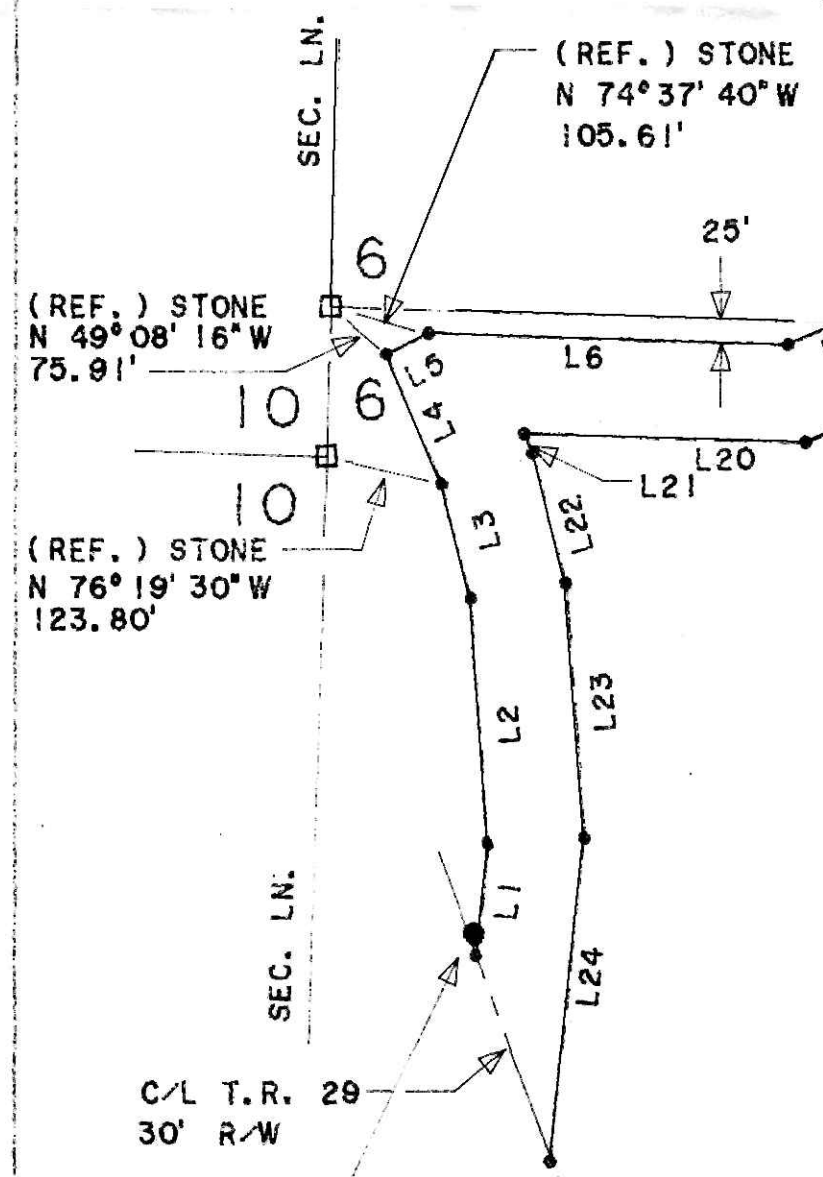
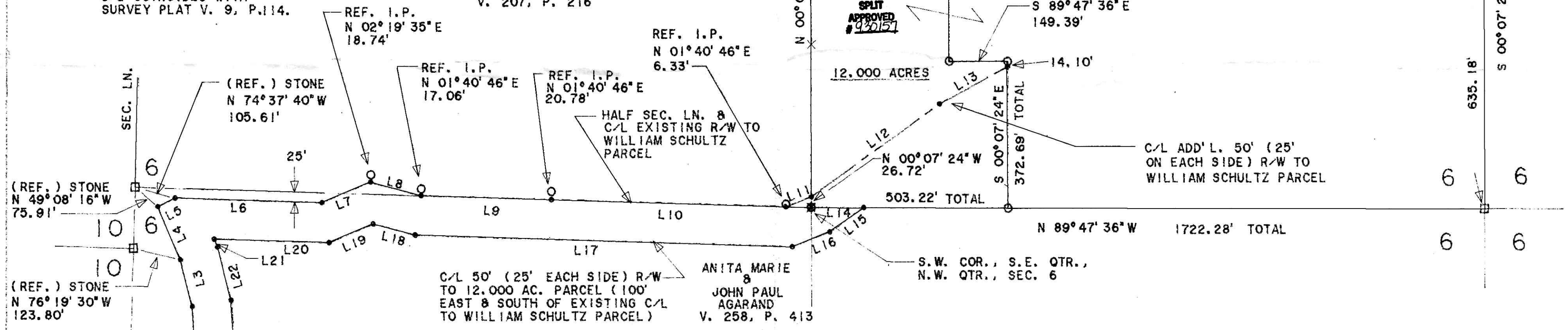

C/L EXISTING R/W TO WILLIAM SCHULTZ PARCEL

COURSE	BEARING	DISTANCE
L1	N 06° 05' 32" E	116.66'
L2	N 04° 06' 28" W	256.04'
L3	N 14° 25' 58" W	122.82'
L4	N 23° 35' 58" W	146.03'
L5	N 64° 00' 00" E	49.43'
L6	S 88° 19' 14" E	375.46'
L7	N 67° 31' 53" W	134.79'
L8	S 75° 15' 32" E	133.36'
L9	S 88° 19' 14" E	332.93'
L10	S 88° 19' 14" E	601.08'
L11	N 69° 13' 23" E	69.91'

C/L ADDITIONAL 50' (25' EACH SIDE) R/W TO WILLIAM SCHULTZ PARCEL:

COURSE	BEARING	DISTANCE
L12	N 54° 27' 29" E	404.25'
L13	N 61° 17' 17" E	197.90'

C/L 50' (25' EACH SIDE) R/W TO 12.000 ACRE PARCEL (100' EAST & SOUTH OF EXISTING C/L TO WILLIAM SCHULTZ PARCEL):

COURSE	BEARING	DISTANCE
L14	S 89° 47' 36" E	133.90'
L15	S 54° 27' 29" W	106.14'
L16	S 69° 13' 23" W	102.72'
L17	N 88° 19' 14" W	965.31'
L18	N 75° 15' 32" W	111.15'
L19	S 67° 31' 53" W	22.51'
L20	N 88° 19' 14" W	293.65'
L21	S 23° 35' 58" E	21.63'
L22	S 14° 25' 58" E	139.87'
L23	S 04° 24' 31" E	266.24'
L24	S 06° 05' 32" W	337.67'

RALPH F. JR. & ARLENE M. DEAN  
V. 230, P. 217

**BUTLER SURVEY**  
 12 ACRE PARCEL  
 &  
 50' WIDE INGRESS/EGRESS  
 RIGHT-OF-WAY

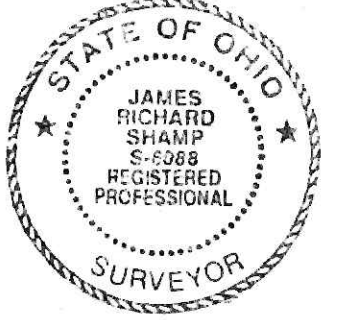

I CERTIFY THIS TO BE A TRUE PLAT OF A FIELD SURVEY COMPLETED ON JANUARY 20, 1993:

183733

SEP 02 1993  
 Rec'd. SEP 03 1993  
 HOLMES CO. OHIO REC'D.  
 Deed Vol. 261 Pg. 445  
 11:26 o'clock pm  
 Recorder: Sally Miller  
 max

INDEXED  
 JIM SHAMP, REG. SUR. NO. S-6088  
 9/1/93

VOL 15 PAGE 10