

#20.00

SURVEY FOR: Robert Barkman  
DATE: May, 1993  
SCALE: 1" = 200'

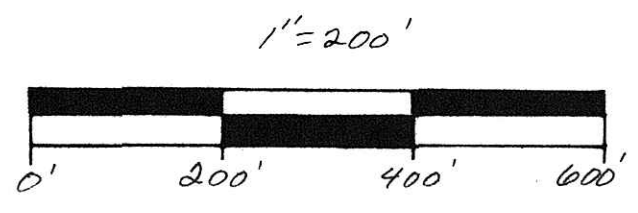

Pertinent documents:  
Tax Map, Surveys by Coshocton  
Land Survey & all deeds shown.

- SET R.R. SPIKE
- FOUND R.R. SPIKE
- SET CONC. MON
- FOUND CONC. MON
- Cap. Guts
- SET IRON PIN 5935
- FOUND IRON PIN
- FOUND STONE
- SET PK. NAIL
- FOUND PK. NAIL
- CORNER POST

THE COSHOCTON LAND SURVEYING SERVICE  
REGISTERED SURVEYOR 5935  
REGISTERED ENGINEER 7405

Bearings based on a survey  
for Robert Rinfret dated June, 1985.

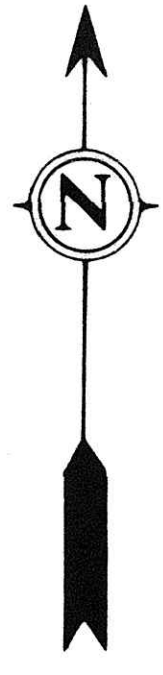

THE COSHOCTON LAND SURVEYING SERVICE, INC.  
COSHOCTON, OHIO 43812  
233 S. FOURTH ST.

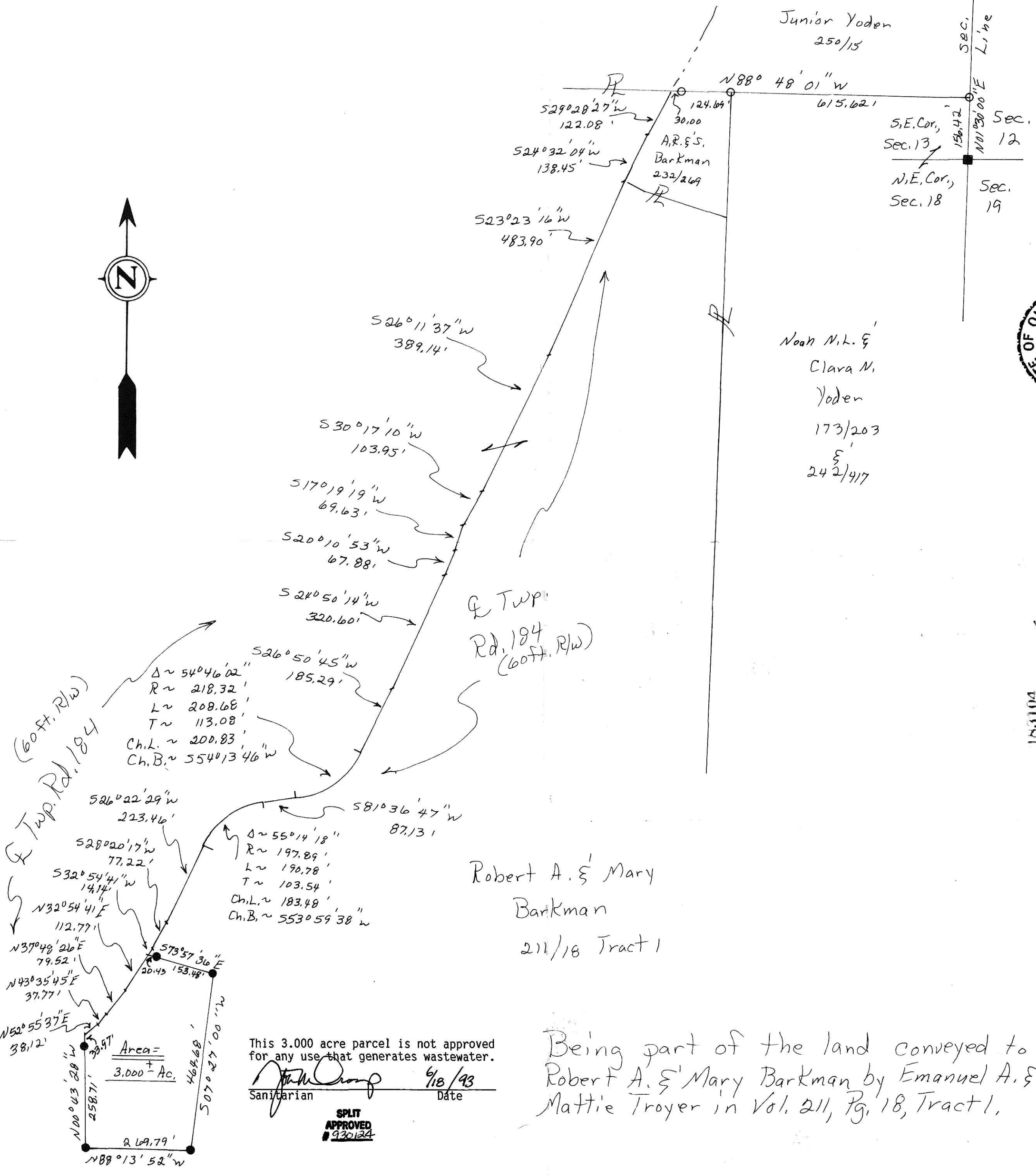

I hereby certify the above plat to be correct to the best of my knowledge and belief.

INDEXED  
Read JUL 21 1993 AT 4:21 O'CLOCK P.M.  
Recorded JUL 22 1993 Holmes Co. Ohio Fee \$20.00  
Plot Vol. 15 Page 3 Recorder Kelly Miller  
Deed Vol. 260 Pg. 822

This 3.000 acre parcel is not approved for any use that generates wastewater.  
Sanitarian [Signature] Date 6/18/93

SPLIT APPROVED #930124

Being part of the land conveyed to Robert A. & Mary Barkman by Emanuel A. & Mattie Troyer in Vol. 211, Pg. 18, Tract 1.

Jonas L. & Alice Erb  
208/393 & 241/918

Subject To All Easements And Rights-Of-Way, Public And Private, Of Record

PLAT APPROVED 7/20/93

BEING PART OF: LOT 28  
SEC. 18  
T. 8 N. R. 5 W  
TOWNSHIP Clark  
COUNTY Holmes, Ohio, U.S.A.