

SALT CREEK TOWNSHIP  
 S.E. QTR. SECTION 9 (FRACTIONAL)  
 T-14N; R-12W  
 HOLMES COUNTY, OHIO

195928

#20.00 pl

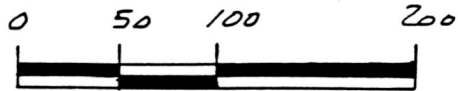

SCALE: 1" = 100'

- ▲ R.R. SPIKE FOUND
- IRON PIN FOUND
- △ R.R. SPIKE SET
- 5/8" REBAR WITH I.D. CAP SET (I.D. CAP MARKED "BAKER 6938")

REFERENCES:

- DEED VOL. 231 PAGE 102  
 " " 235 " 984  
 " " 263 " 938  
 " " 213 " 99
- PLAT VOL. 4 PAGE 33  
 " " 3 " 248  
 " " 5 " 28  
 " " 10 " 843  
 " " 10 " 787  
 " " 13 " 192  
 " " 11 " 135

195928



Co. Rd. 201 600' R/W

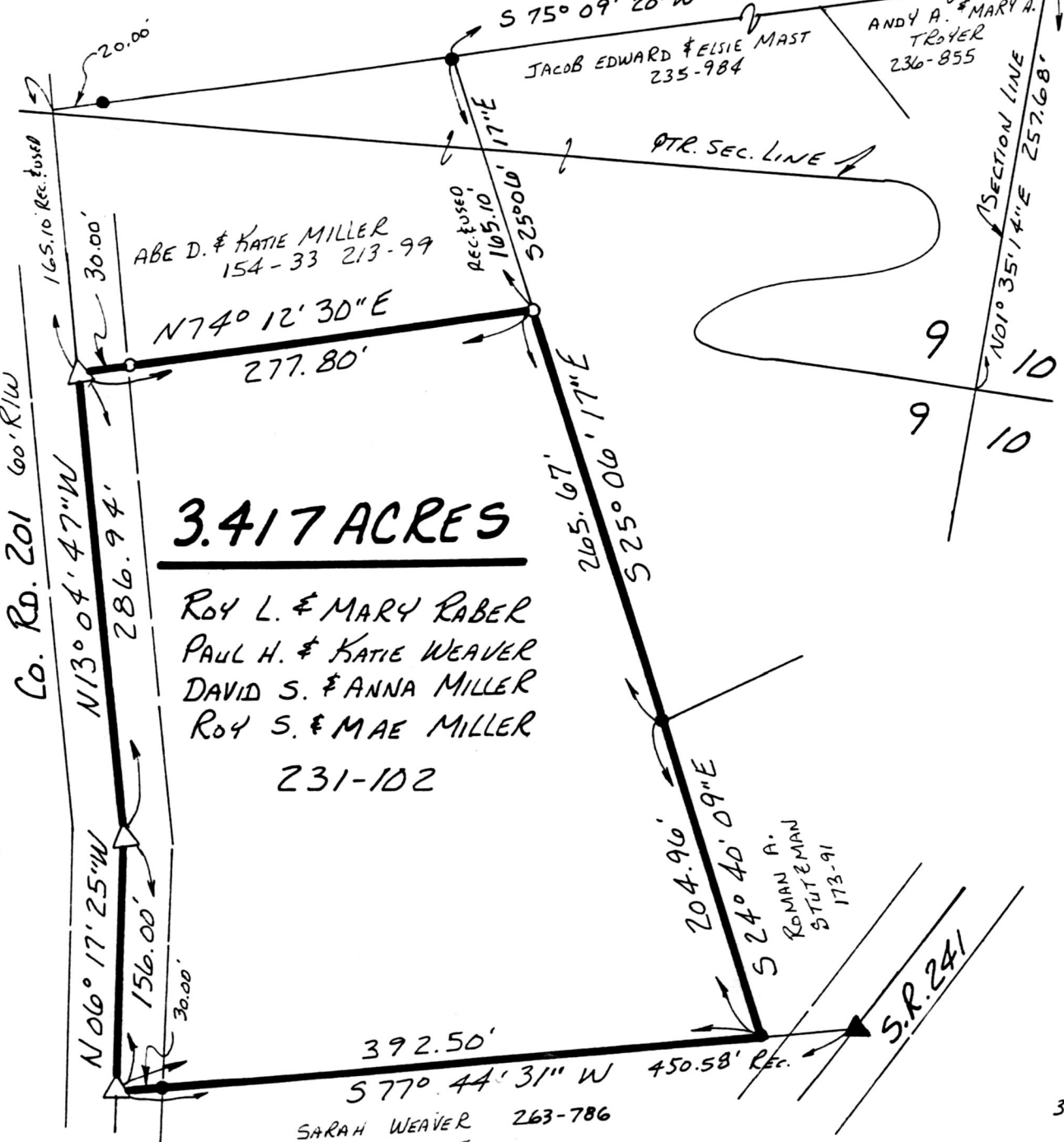

3.417 ACRES

ROY L. & MARY RABER  
 PAUL H. & KATIE WEAVER  
 DAVID S. & ANNA MILLER  
 ROY S. & MAE MILLER  
 231-102

SARAH WEAVER 263-786  
 REVOCABLE TRUST

INDEXED

REC'D AT 4:10 o'clock P.m.

RECORDED FEE \$20.00

DEC 21 '95

DEC 22 '95

Plat. VOL 14 PAGE 982 Sally Miller RECORDER  
 DV 271 pg 392-394-396 Barnett



I CERTIFY THIS SURVEY TO BE CORRECT TO THE BEST OF MY KNOWLEDGE.

Donald C. Baker  
 DONALD C. BAKER P.S. 6938  
 5958 T.R. 322  
 MILLERSBURG, OHIO 44654  
 PH. (216) 674-4788  
 August 1, 1995

PLAT APPROVED

12/11/95 B

30495-MLS

VOL 14 PAGE 982