

Wayne L. & Barbara Ann Kline (Grantor)
Vol. 216 Pg. 186

195891

#20.00 pd.

950254
APPROVED FOR TRANSFER ONLY
NO SUBDIVISION PLAT REQUIRED
(O.R.C. 711.001 & 711.131)
Lot(s) not for building unless
approved by Board of Health.
HOLMES CO. PLANNING COMM.

By TRM Date 12-14-95

Vol. 14 PAGE 980
D.V. 201 PG 304
Dally Muelers REORDER

REC'D
DEC 20 95

RECORDED
DEC 21 95

INDEXED

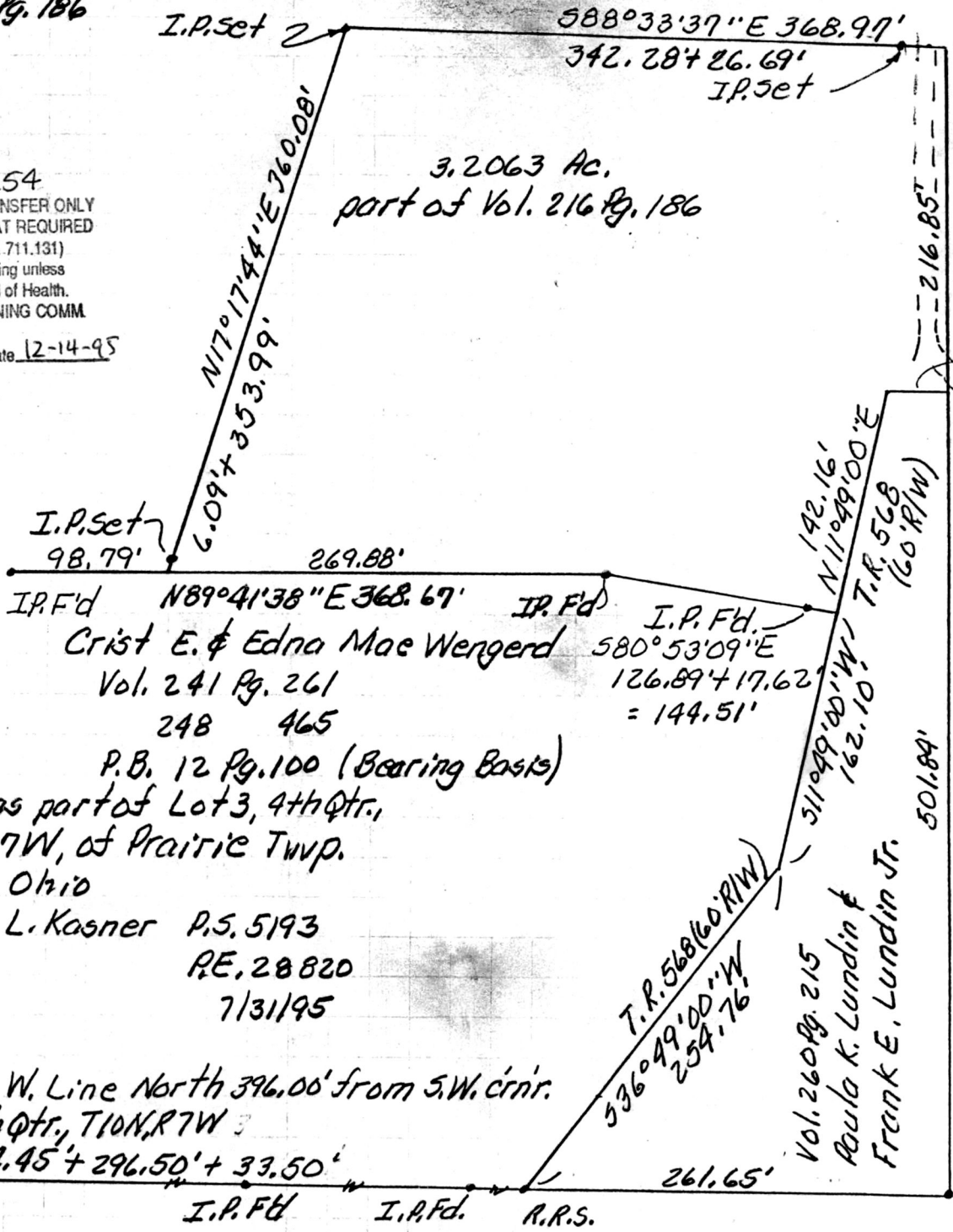

Point on East side T.R. 568
All set I.P.s are 5/8"
x 30" rebars with
cap marked R.L.K. 5193.

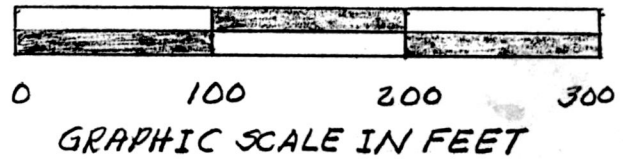

Stone on W. Line North 396.00' from S.W. c'n'r.
Lot 3, 4th Qtr., T10N, R7W
East 784.45' + 296.50' + 33.50'

PLAT APPROVED

12/15/95

Vol. 14 page 980