

BEARINGS ESTABLISHED FROM SUR. PLAT 13/167 AND ARE FOR ANGULAR MEASUREMENT ONLY.

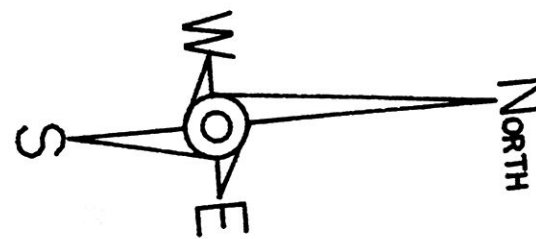

VOL 14 PAGE 973

MILDRED B. SUTHERLAND 237/260

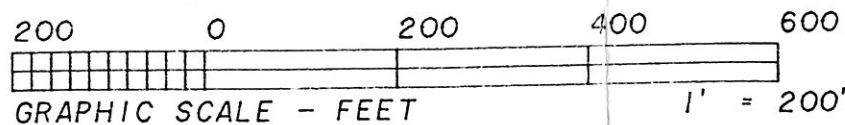
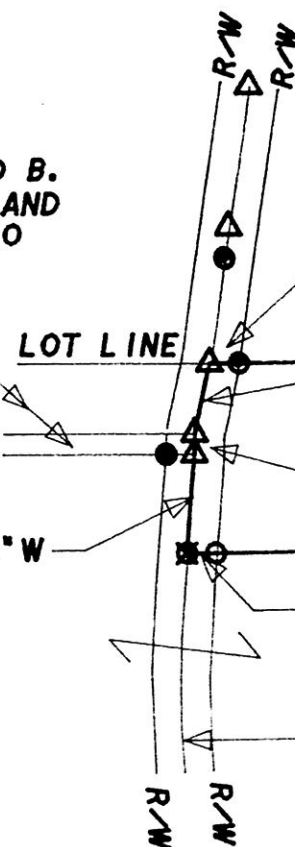

30.00'

N 04°11'08"E 2326.09' REC. 2317.20' MEAS. & TOTAL

20

15

LOT LINE

N 73°37'58"W 75.85' MEAS., 74.58' REC.

10.707 ACRES

327.93'

19

14

N 85°23'03"W 21.60'

S 04°11'08"W 2340.84' TOTAL

N 81°08'52"W 104.61'

30.10'

C/L C.R. 292 60' R/W

THOMAS K. BIRD 256/729 256/734

195743

REC'D AT 2:12 o'clock P.M.

RECORDED FEE \$20.00

DEC 08 '95

DEC 11 '95

Plat VOL 14 PAGE 973 DV 271 pg 216 Sally Miller RECORDER S.S.

- LEGEND: □ - STONE FOUND ● - IRON PIN/PIPE FOUND ○ - POINT-OF-DEPARTURE ○ - 5/8" X 30" RE-BAR W/I.D. CAP SET ☒ - RAILROAD SPIKE SET △ - R/R SPIKE FOUND

REFERENCE DOCUMENTS: TAX MAP DEEDS AS SHOWN SURVEY PLATS: 13/167

PLAT APPROVED 11/17/95 B

LOT LINE S 85°30'57"E 722.83'

HEARTLAND Surveying Jim Shamp 5210 Twp. Rd. 257 Millersburg, OH 44654 Phone: 216-674-4698 SURVEY THOMAS K. BIRD DATE OCTOBER 4, 1995 STATE OHIO COUNTY HOLMES TOWNSHIP HARDY RANGE 7 WEST TOWNSHIP 9 NORTH 3RD QUARTER LOT 19 6/95 950835

I CERTIFY THIS TO BE A TRUE PLAT OF A FIELD SURVEY COMPLETED ON OCTOBER 2, 1995:

Handwritten signature of Jim Shamp

JIM SHAMP, REG. SUR. NO. 9-6088

