

PAINT TOWNSHIP  
N.W. QTR. SECTION 29  
T-15N; R-11W  
HOLMES COUNTY, OHIO

REFERENCES:  
DEED VOL. 251 PAGE 162  
" " 220 " 390  
" " 216 " 385

BEARINGS FROM PLAT  
VOL. 5 PAGE 75

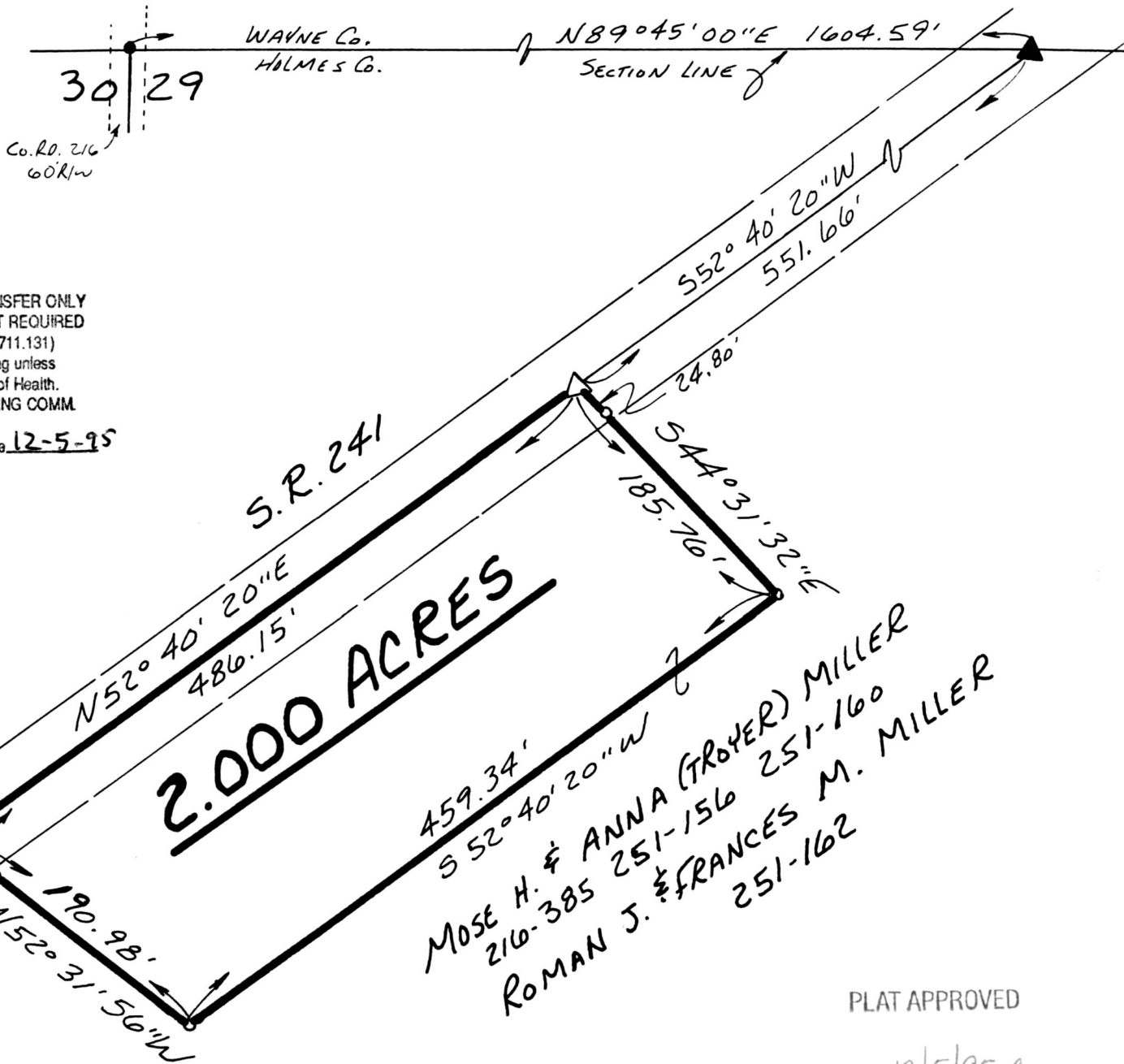

SCALE: 1"=100'

- ▲ R.R. SPIKE FOUND
- IRON PIN FOUND
- △ R.R. SPIKE SET
- 5/8" RE BAR WITH I.D. CAP SET
- I.D. CAP MARKED "BAKER 6938"

950247  
APPROVED FOR TRANSFER ONLY  
NO SUBDIVISION PLAT REQUIRED  
(O.R.C. 711.001 & 711.131)  
Lot(s) not for building unless  
approved by Board of Health.  
HOLMES CO. PLANNING COMM.

By TRM Date 12-5-95

195683



REC'D  
AT 2:55 o'clock P.M.

RECORDED  
FEE \$20.00

DEC 06 '95

DEC 07 '95

Plat.  
VOL 14 PAGE 968  
OV 271 pg 167

Sally Miller RECORDER  
T.G.

INDEXED

2.000 ACRES

459.34'  
S 52°40'20"W  
MOSE H. & ANNA (TROYER) MILLER  
210-385 251-156 251-160  
ROMAN J. & FRANCES M. MILLER  
251-162

PLAT APPROVED

12/5/95

I CERTIFY THIS SURVEY TO BE CORRECT  
TO THE BEST OF MY KNOWLEDGE.

Donald C. Baker  
DONALD C. BAKER P.S. 6938  
5958 T.R. 322  
MILLERSBURG, OHIO 44654  
PH. (216) 674-4788  
OCTOBER 25, 1995  
58795-MLS