



SCALE: 1" = 100'

• IRON PIN FOUND

○ 5/8" RE BAR WITH I.D. CAP SET  
I.D. CAP MARKED "BAKER 6938"



PAINT TOWNSHIP  
S.E. QTR. SECTION 30  
T-15N; R-11W  
HOLMES COUNTY, OHIO

195216

REFERENCES:

DEED Vol. 268 PAGE 310  
" " 261 " 1020  
" " 261 " 1022  
" " 200 522  
" " 255 " 918

PLAT Vol. 10 PAGE 493  
" " 4 " 108

BEARINGS FROM DEED Vol. 261  
PAGE 1020

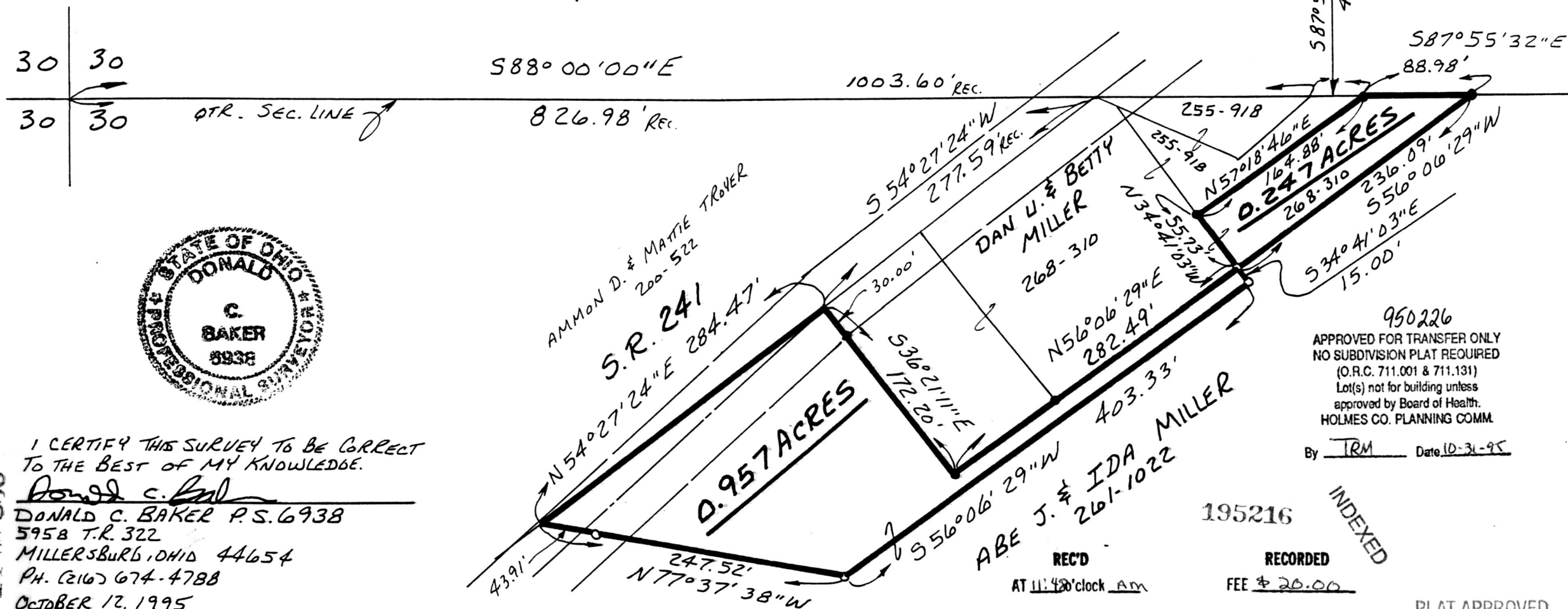

I CERTIFY THIS SURVEY TO BE CORRECT  
TO THE BEST OF MY KNOWLEDGE.

*Donald C. Baker*  
DONALD C. BAKER P.S. 6938  
5958 T.R. 322  
MILLERSBURG, OHIO 44654  
PH. (216) 674-4788  
OCTOBER 12, 1995

VOL 14 PART 950

54695-MLS

950226  
APPROVED FOR TRANSFER ONLY  
NO SUBDIVISION PLAT REQUIRED  
(O.R.C. 711.001 & 711.131)  
Lot(s) not for building unless  
approved by Board of Health.  
HOLMES CO. PLANNING COMM.

By TRM Date 10-31-95

REC'D  
AT 11:42 clock AM

NOV 01 '95

Plat  
VOL 14 PAGE 950  
Ov 270 pg 792

RECORDED  
FEE \$ 20.00

NOV 02 '95

*Sally Miller* RECORDER

INDEXED

PLAT APPROVED

10/31/95

Lansel