

I CERTIFY THIS TO BE A TRUE PLAT OF A FIELD SURVEY COMPLETED ON AUGUST 17, 1995:

J. Shamp
JIM SHAMP, REG. SUR. NO. 9-6088



HEARTLAND Surveying

Jim Shamp
5210 Twp. Rd. 257 Millersburg, OH 44654
Phone: 216-674-4698

SURVEY		THE INN FARMS, INC.		DATE	
				AUGUST 17, 1995	
STATE	OHIO	COUNTY	HOLMES	TOWNSHIP	HARDY
				RANGE	6 WEST
TOWNSHIP	9 NORTH	SOUTHWEST QUARTER OF SECTION 7		6/95	950826

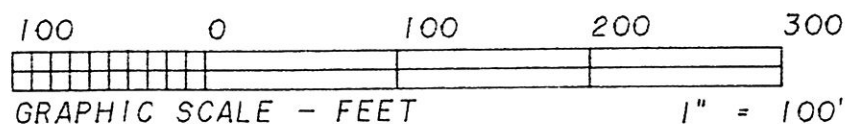
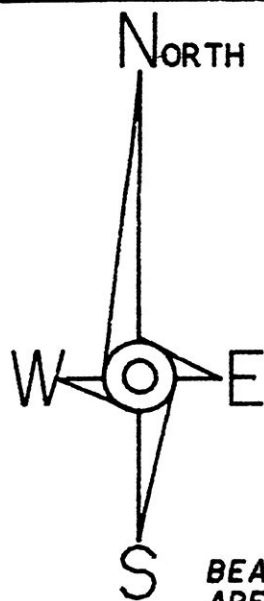

BEARINGS ESTABLISHED FROM SUR. PLAT 12/913 AND ARE TO DENOTE ANGULAR MEASUREMENT ONLY.

REFERENCE DOCUMENTS:
TAX MAP
DEEDS AS SHOWN
SURVEY PLATS:
8/776
12/913

- LEGEND:
- - STONE FOUND
 - - IRON PIN/PIPE FOUND
 - - POINT-OF-DEPARTURE
 - - 5/8" X 30" RE-BAR W/I.D. CAP SET
 - ⊠ - RAILROAD SPIKE SET
 - △ - R/R SPIKE FOUND

194939

REC'D AT 9:32 o'clock A.M. OCT 16 '95
Plat.
VOL 14 PAGE 938
of 270 pg 517

RECORDED FEE \$20.00 OCT 17 '95
Sally Miller RECORDER
J. Waltman

THE INN FARMS, INC.
252/532

VOL 14 PAGE 938

INDEXED

GARTH E. & CYNTHIA A. STEVENS
213/783

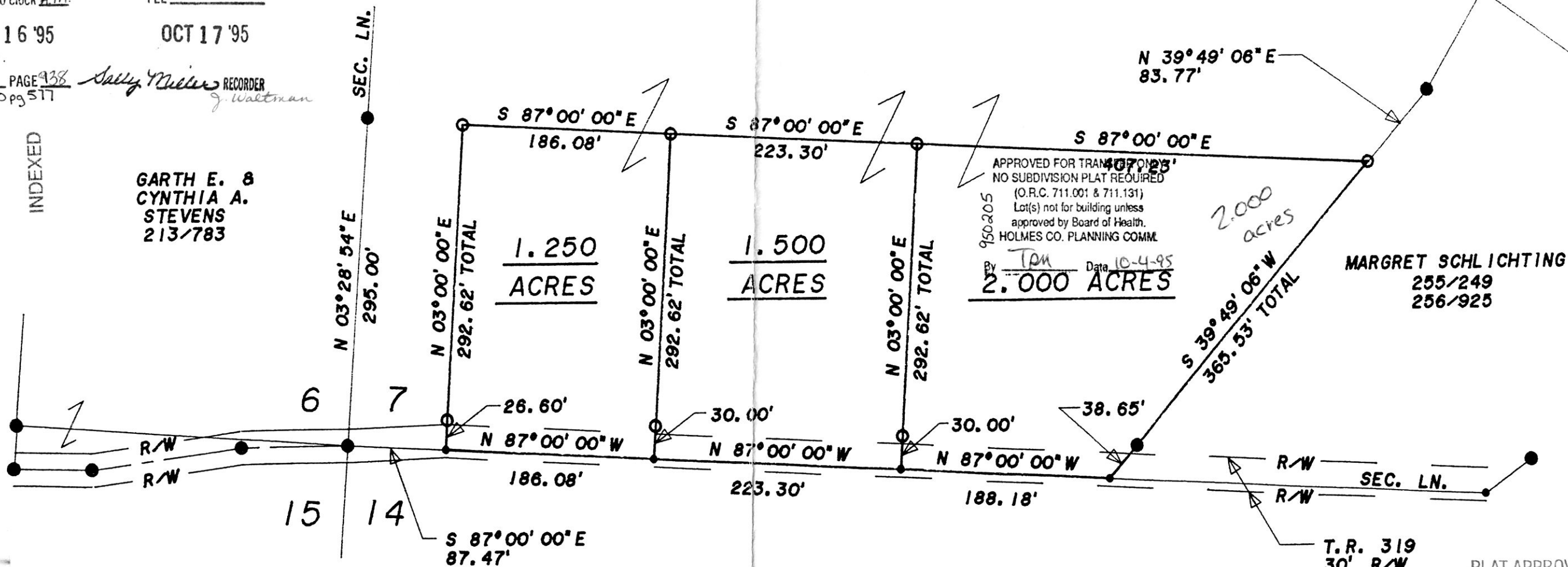

APPROVED FOR TRANSPORTATION
NO SUBDIVISION PLAT REQUIRED
(O.R.C. 711.001 & 711.131)
Lot(s) not for building unless
approved by Board of Health.
HOLMES CO. PLANNING COMM.
BY *Tpm* Date 10-4-95
2.000 ACRES

MARGRET SCHLICHTING
255/249
256/925

PLAT APPROVED

10/5/95 B