

194259

RECD

RECORDED

INDEXED

AT 2:56 o'clock A.M.

FEE \$2000

AUG 31 '95

SEP 01 '95

950181
APPROVED FOR TRANSFER ONLY
NO SUBDIVISION PLAT REQUIRED
(O.R.C. 711.001 & 711.131)
Lot(s) not for building unless
approved by Board of Health.
HOLMES CO. PLANNING COMM.

By TRM Date 8-30-95

Plat
VOL 14 PAGE 910
OV 270 pg 108

Sally Miller RECORDER

49.8±

Approved s.w. Title

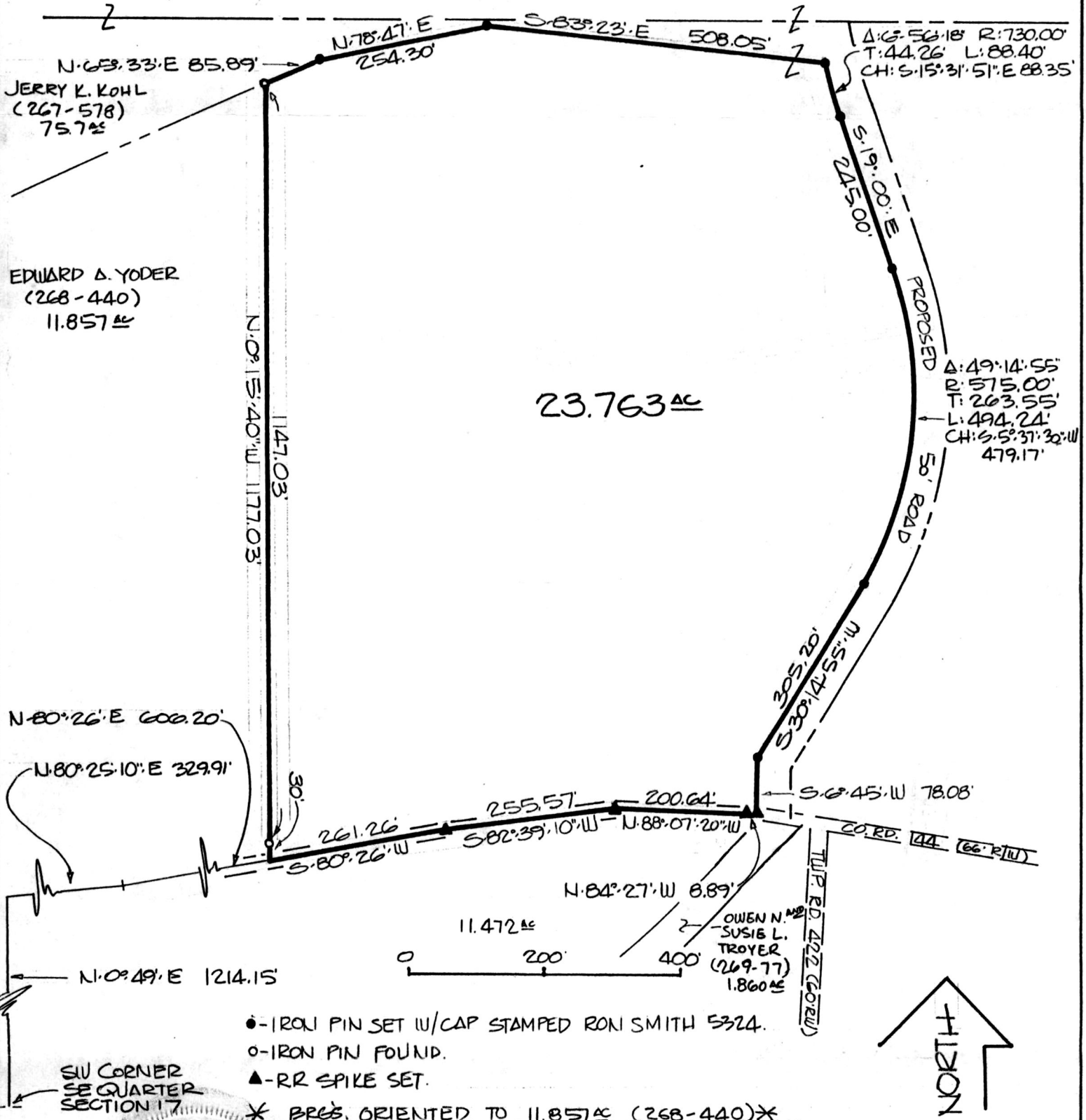

CERTIFICATE OF SURVEYOR

I the undersigned, hereby certify that this map is true and correct

Ronald L. Smith

REGISTERED SURVEYOR NO. 5324

Plat of Survey for
JERRY K KOHL

Located in SE QTR. OF SEC. 17, TWP. (9)
WALNUTCREEK, R. 4, HOLMES CO., OHIO.

RONALD L. SMITH

REGISTERED SURVEYOR NO. 5324

Ron Smith Surveying
4180 Murray Road N.W.
Dover, Ohio 44622

Telephone: (216) 343-4730

Scale 1" = 200' Date AUG. 24, '95

PLAT APPROVED

8/31/95