

194073

MONROE TOWNSHIP

N.E. QTR. FRACTIONAL SECTION 23
N.W. QTR. FRACTIONAL SECTION 24
T-17N ; R-14W

1ST. QTR. LOT 21
T-9N ; R-8W
HOLMES COUNTY, OHIO

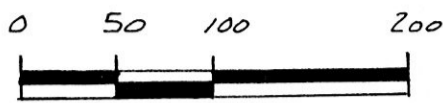

SCALE: 1" = 100'

- IRON PIN FOUND
- △ R.R. SPIKE SET
- 5/8" RE BAR WITH I.D. CAP SET
- I.D. CAP MARKED "BAKER 6938"

REFERENCES:

DEED Vol. 249 PAGE 296
 " " 249 " 300
 " " 194 " 795
 " " 265 " 842

PLAT Vol. 3 PAGE 48B

BEARINGS FROM PLAT Vol. 10
 PAGE 654

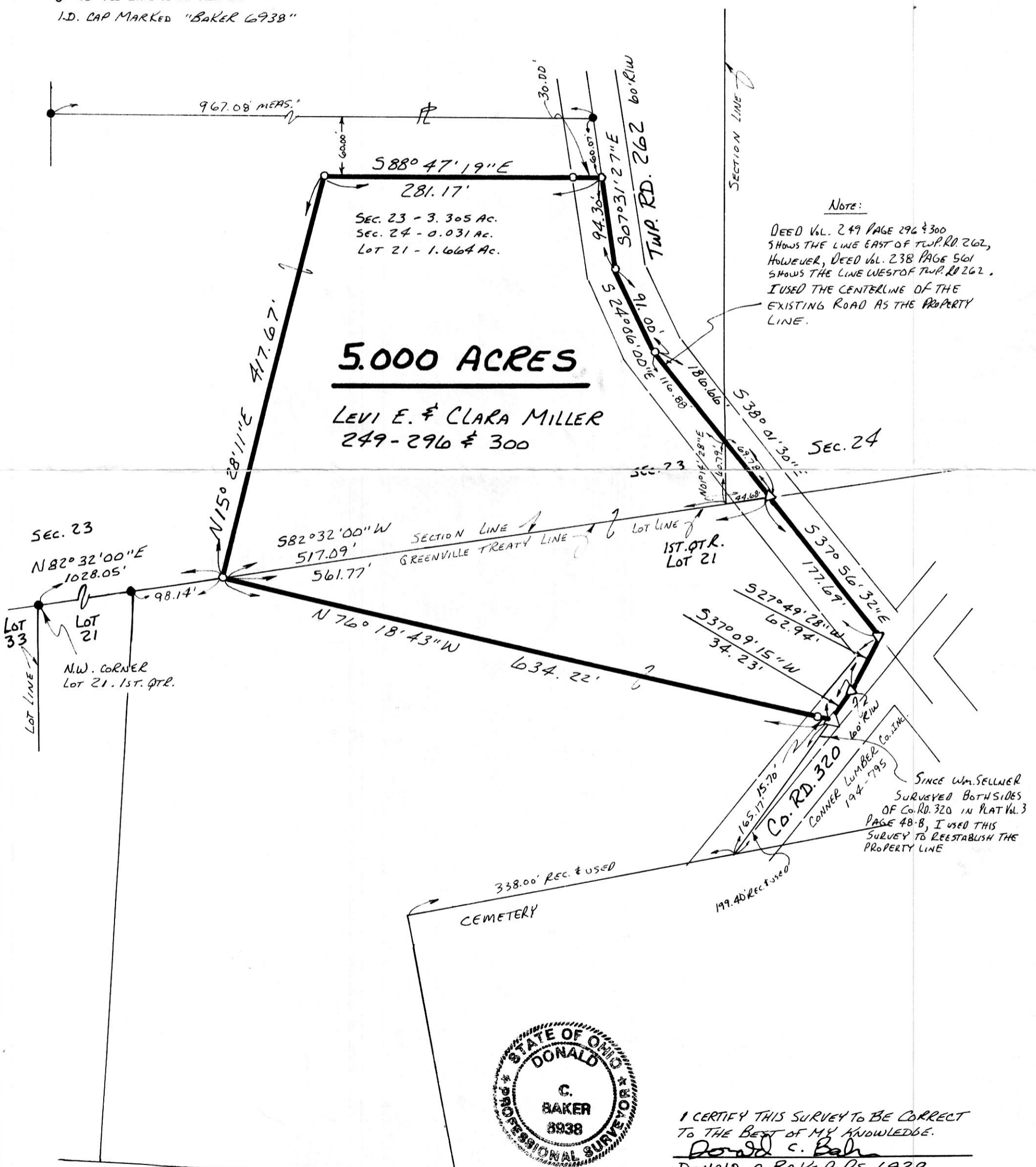

Note:
 DEED Vol. 249 PAGE 296 & 300
 SHOWS THE LINE EAST OF TWP. RD. 262,
 HOWEVER, DEED Vol. 238 PAGE 501
 SHOWS THE LINE WEST OF TWP. RD. 262.
 I USED THE CENTERLINE OF THE
 EXISTING ROAD AS THE PROPERTY
 LINE.

SINCE Wm. SELLNER
 SURVEYED BOTH SIDES
 OF Co. RD. 320 IN PLAT Vol. 3
 PAGE 48-B, I USED THIS
 SURVEY TO REESTABLISH THE
 PROPERTY LINE

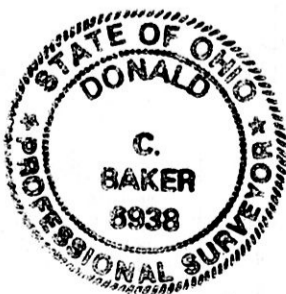

I CERTIFY THIS SURVEY TO BE CORRECT
 TO THE BEST OF MY KNOWLEDGE.
Donald C. Baker
 DONALD C. BAKER P.S. 6938
 595B T.R. 322
 MILLERSBURG, OHIO 44654
 PH. (216) 674-4788
 August 10, 1995

194073
 AUG 21 1995
 Recorded AUG 22 1995
 Plat Vol. 14 Pg. 896
 Recorder Sally Miller
 DV 269 pg 963

INDEXED PLAT APPROVED
 8/16/95

40795-ML5