

- LEGEND:**
- = STONE FOUND
 - = IRON PIN/PIPE FOUND
 - = POINT-OF-DEPARTURE
 - = 5/8" X 30" RE-BAR W/I.D. CAP SET
 - ⊠ = RAILROAD SPIKE SET
 - △ = R/R SPIKE FOUND

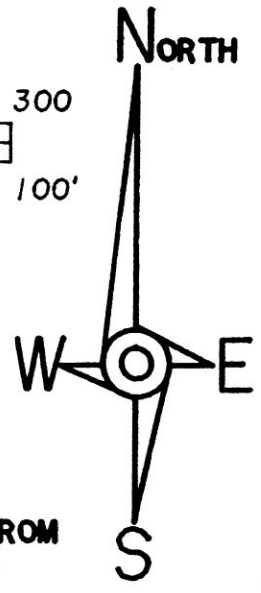
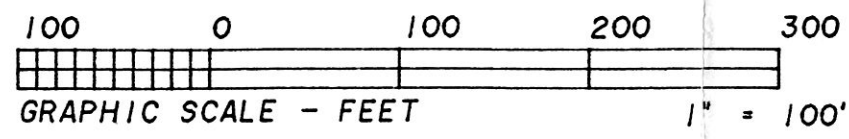

<h1 style="margin: 0;">HEARTLAND Surveying</h1>			
Jim Shamp			
5210 Twp. Rd. 257 Millersburg, OH 44654			
Phone: 216-674-4698			
SURVEY		DATE	
ED SCHLAUGH		JULY 1, 1995	
STATE	COUNTY	TOWNSHIP	RANGE
OHIO	HOLMES	RICHLAND	9 WEST
TOWNSHIP	SECTION 1 & VILLAGE		
8 NORTH	OF GLENMONT		
		1/95	950301.CRD
		5/95	950661.PL

VILLAGE OF GLENMONT

REFERENCE IRON PIN DATA

- (B) I.P. SET S 08°05' 10"W 32.41' OF PROP. COR.
- (C) I.P. SET S 30°18' 06"W 30.00' OF PROP. COR.

BEARINGS EST. FROM SUR. PLAT 15/54

I CERTIFY THIS TO BE A TRUE PLAT OF A FIELD SURVEY COMPLETED ON JULY 1, 1995:

J. Shamp
 JIM SHAMP, REG. SUR. NO. S-6088

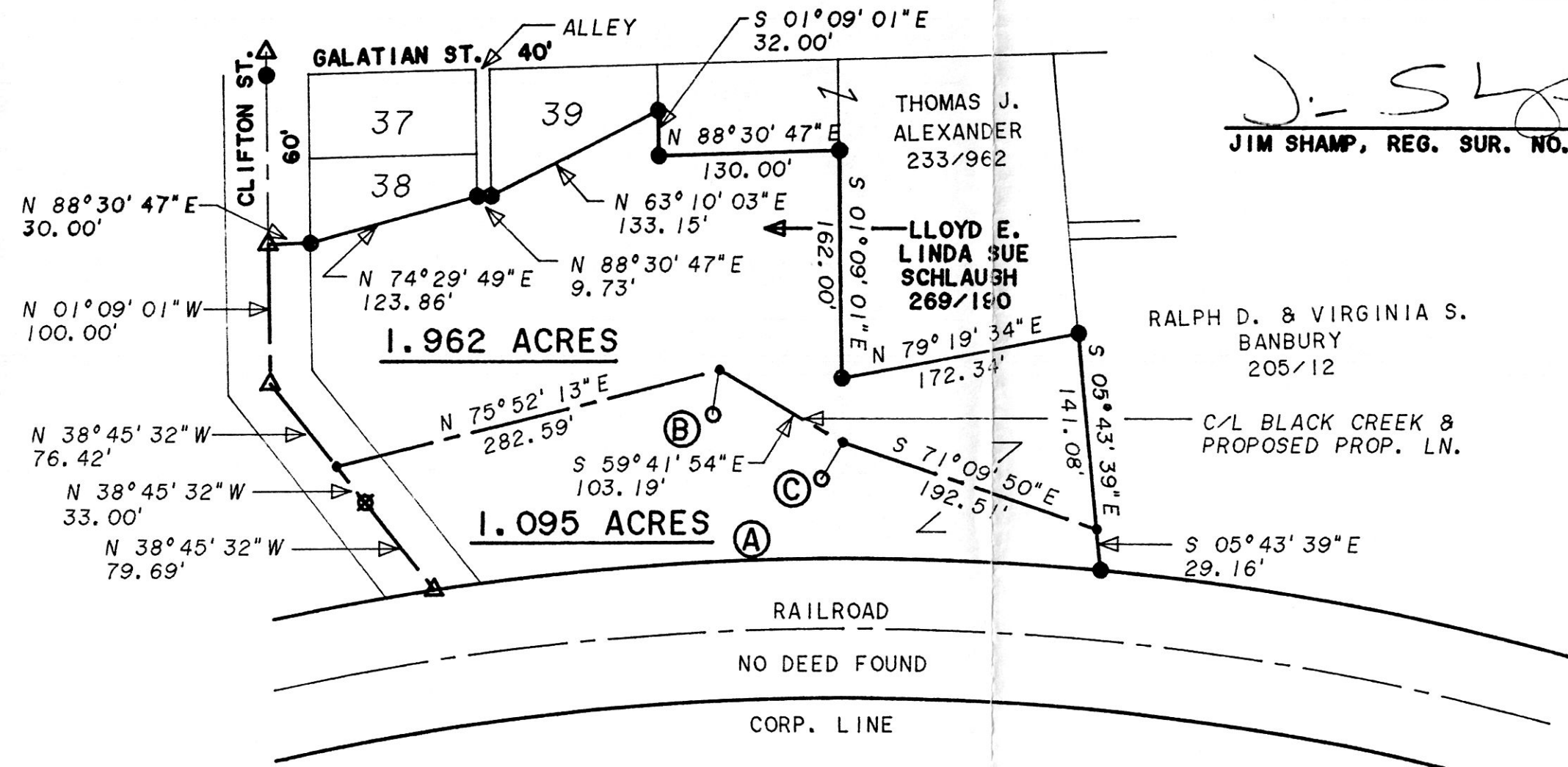

REFERENCE DOCUMENTS:
 TAX MAP
 DEEDS AS SHOWN
 SURVEY PLATS: 15/54

INDEXED

194021

<p>REC'D AT 3:21 o'clock P.M. AUG 17 '95 Plat. VOL 14 PAGE 891 BY 269 pg 911</p>	<p>RECORDED FEE \$20.00 AUG 18 '95 RECORDER Sally Miller J. Muller</p>
--	--

CURVE	RADIUS	TANGENT	LENGTH	DELTA	DEGREE	CHORD	CH. BEARING
A	1959.88'	240.74'	479.07'	14°00' 19"	2°55' 24"	477.88'	S 88°21' 54"W

PLAT APPROVED
 8/4/95