

VOL 14 PAGE 889

HEARTLAND Surveying

Jim Shamp
5210 Twp. Rd. 257 Millersburg, OH 44654
Phone: 216-674-4698

SURVEY		CHAD & ROBERTA CURRY		DATE		JUNE 2, 1995	
STATE	OHIO	COUNTY	HOLMES	TOWNSHIP	MECHANIC	RANGE	6 WEST
TOWNSHIP	8 NORTH	3RD QUARTER LOT 19		3/95	950602.PL 1 941115.CRD		

I CERTIFY THIS TO BE A TRUE PLAT OF A FIELD SURVEY COMPLETED ON JUNE 2, 1995:

J. Shamp
JIM SHAMP, REG. SUR. NO. 9-6088



NOAH J. B. MILLER
119/551
240/140

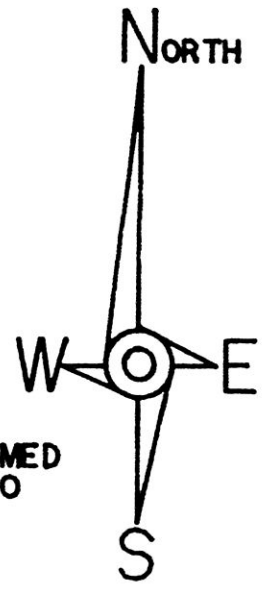
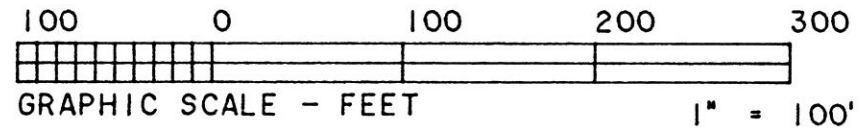
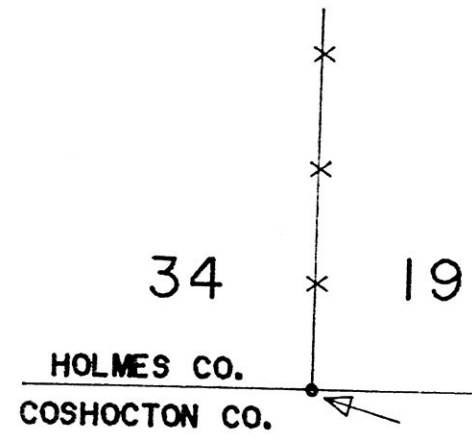

- LEGEND:
- - STONE FOUND
 - - IRON PIN/PIPE FOUND
 - - POINT-OF-DEPARTURE
 - - 5/8" X 30" RE-BAR W/I.D. CAP SET
 - ⊠ - RAILROAD SPIKE SET
 - △ - R/R SPIKE FOUND

BEARINGS ARE TO AN ASSUMED MERIDIAN AND ARE USED TO DENOTE ANGLES ONLY.

REFERENCE DOCUMENTS:
TAX MAP
DEEDS AS SHOWN
SURVEY PLATS:
SUR. FOR BLIZZARD (COSH. CO.)
BY SHAMP - 11/11/94.

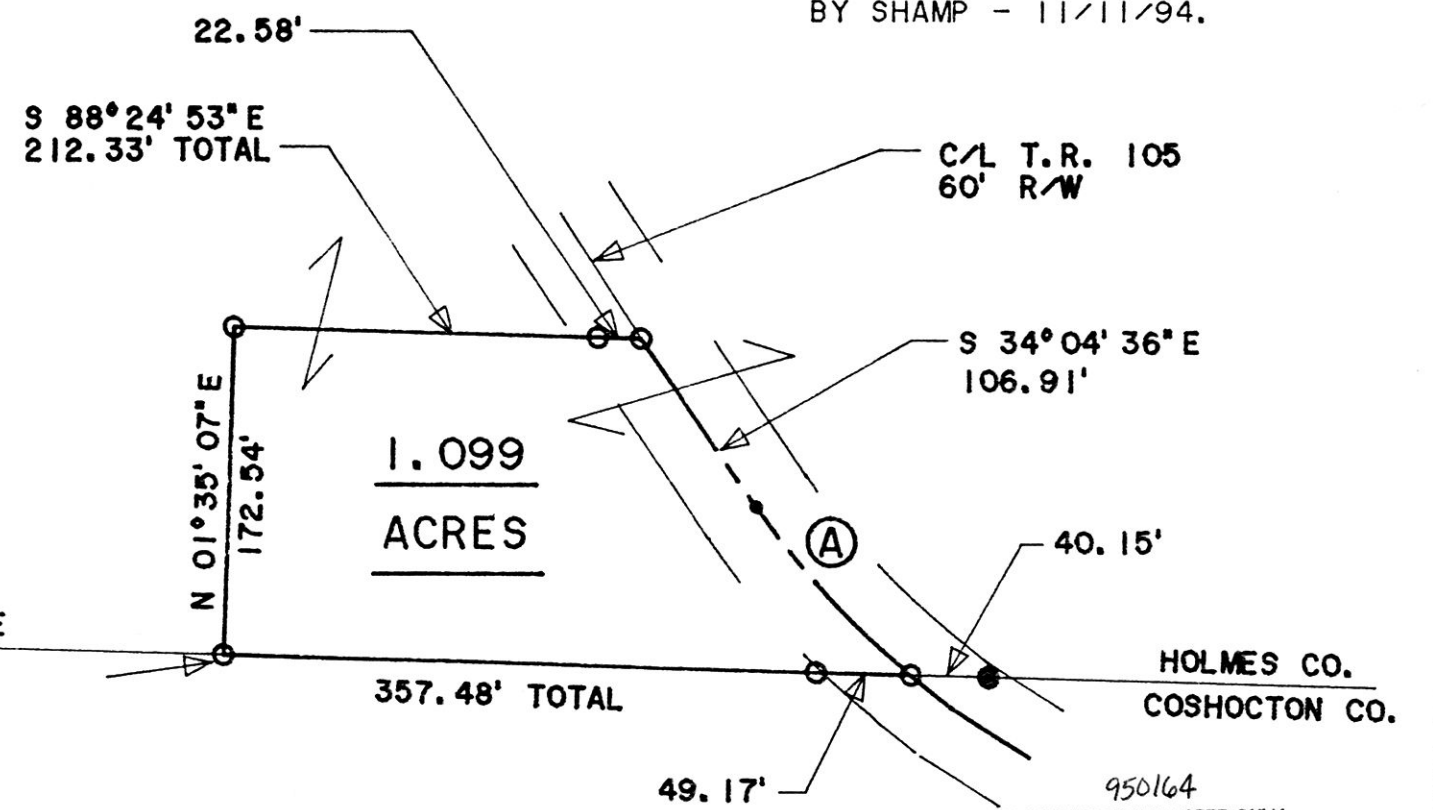

193977
REC'D AT 11:20 o'clock A.M.
AUG 16 '95
RECORDED FEE \$20.00
AUG 17 '95

INDEXED

Plat.
VOL 14 PAGE 889
BY 269 AS 867, 870, 873, 876-879
RECORDED
By *Sally Miller* Date 8-10-95

CURVE	RADIUS	TANGENT	LENGTH	DELTA	DEGREE	CHORD	CH. BEARING
A	408.64'	60.22'	119.59'	16° 46' 04"	14° 01' 16"	119.16'	S 42° 26' 42" E

950164
APPROVED FOR TRANSFER ONLY
NO SUBDIVISION PLAT REQUIRED
(O.R.C. 711.001 & 711.131)
Lot(s) not for building unless
approved by Board of Health.
HOLMES CO. PLANNING COMM.

By *len* Date 8-10-95

PLAT APPROVED

8/11/95 B