

BERLIN TOWNSHIP
4TH. QTR. LOT 5
T-9N; R-6W
HOLMES COUNTY, OHIO

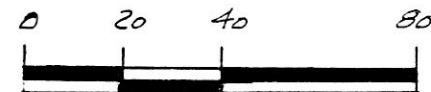

SCALE: 1" = 40'

- IRON PIN FOUND
- △ R.R. SPIKE SET
- 5/8" RE BAR WITH I.D. CAP SET
(I.D. CAP MARKED "BAKER 6938")

REFERENCES:

DEED VOL. 190 PAGE 643
 " " 230 " 279
 " " 164 " 233
 " " 229 " 896

PLAT VOL. 7 PAGE 794
 " " 7 " 380

BEARINGS FROM PLAT VOL. 7 PAGE 794

CENTERLINE U.S. 62 & S.R. 39

CENTERLINE U.S. 62 & S.R. 39

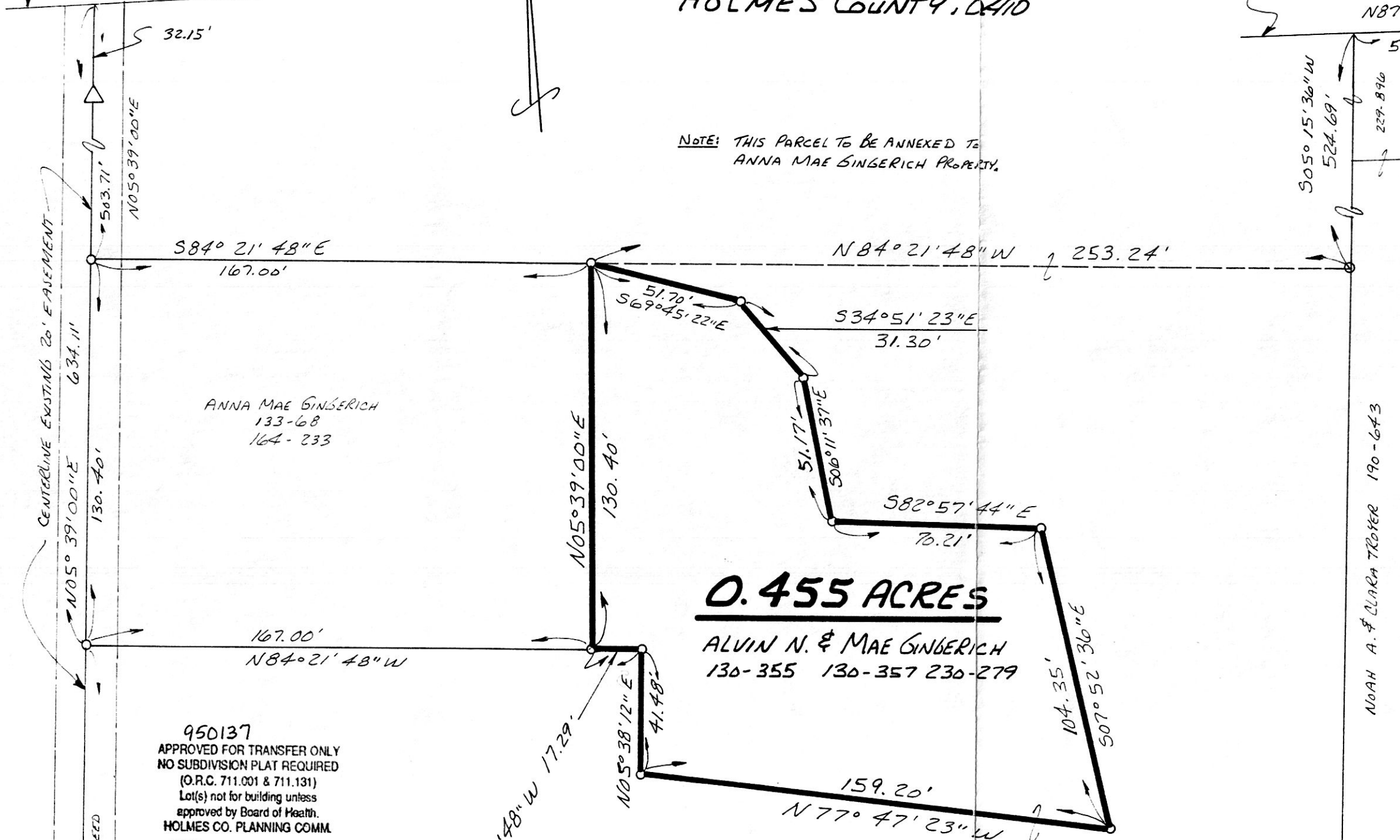

NOTE: THIS PARCEL TO BE ANNEXED TO ANNA MAE GINGERICH PROPERTY.

0.455 ACRES

ALVIN N. & MAE GINGERICH
130-355 130-357 230-279

ANNA MAE GINGERICH
133-68
164-233

950137
 APPROVED FOR TRANSFER ONLY
 NO SUBDIVISION PLAT REQUIRED
 (O.R.C. 711.001 & 711.131)
 Lot(s) not for building unless
 approved by Board of Health.
 HOLMES CO. PLANNING COMM.

By TAM Date 7-19-95

N84°21'48" W 17.29'

193540

REC'D
AT 10:10 o'clock A.M.

RECORDED
FEE \$20.00

JUL 20 '95

JUL 21 '95

Plat.
 VOL 14 PAGE 866
 DV 269 pg 484
Sally Miller RECORDER
 Laurel

PLAT APPROVED

7/20/95-B

NOAH A. CLARA TROTTER 190-643

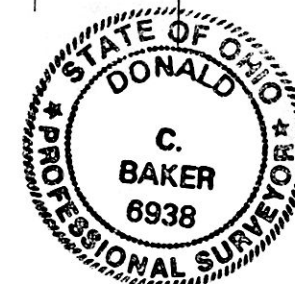

5	4
10	9

TWP. RD. 353 60' R/W

LOT LINE
N05°02'00"E 798.40'

I CERTIFY THIS SURVEY TO BE CORRECT
 TO THE BEST OF MY KNOWLEDGE.
Donald C. Baker
 DONALD C. BAKER P. S. 6938
 5958 T.R. 322
 MILLERSBURG, OHIO 44654
 PH. (216) 674-4788
 JUNE 13, 1995 (REVISED)