

192892

HEARTLAND Surveying

Jim Shamp

5210 Twp. Rd. 257 Millersburg, OH 44654

Phone: 216-674-4698

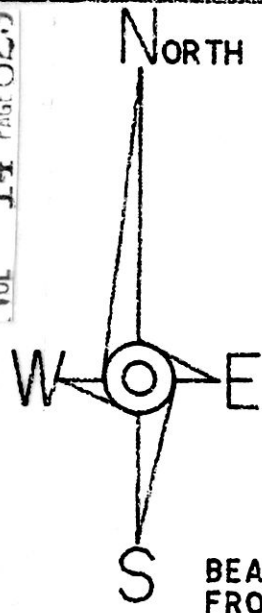

BEARINGS ESTABLISHED FROM PLAT 14/274

- LEGEND:
- - STONE FOUND
 - - IRON PIN/PIPE FOUND
 - - POINT-OF-DEPARTURE
 - - 5/8" X 30" RE-BAR W/I.D. CAP SET
 - ⊗ - RAILROAD SPIKE SET
 - △ - R/R SPIKE FOUND

REFERENCE DOCUMENTS:
 TAX MAP
 DEEDS AS SHOWN
 SURVEY PLATS: 5/114, 8/308, 14/274 & 14/498
 STATE HWY. PLANS: S.H. (I.C.H.) 23

SURVEY			DATE
HYATT TO MC NUTT & STILNER			AUGUST 10, 1994
STATE	COUNTY	TOWNSHIP	RANGE
OHIO	HOLMES	RICHLAND	9 WEST
TOWNSHIP	SECTION 21		940810
8 NORTH			

I CERTIFY THIS TO BE A TRUE PLAT OF A FIELD SURVEY COMPLETED ON AUGUST 10, 1994:

J. Shamp
 JIM SHAMP, REG. SUR. NO. S-6088



KERRY D. PATTERSON & LOIS L. HYATT, CO-TRUSTEES

264/249

0.717 ACRE

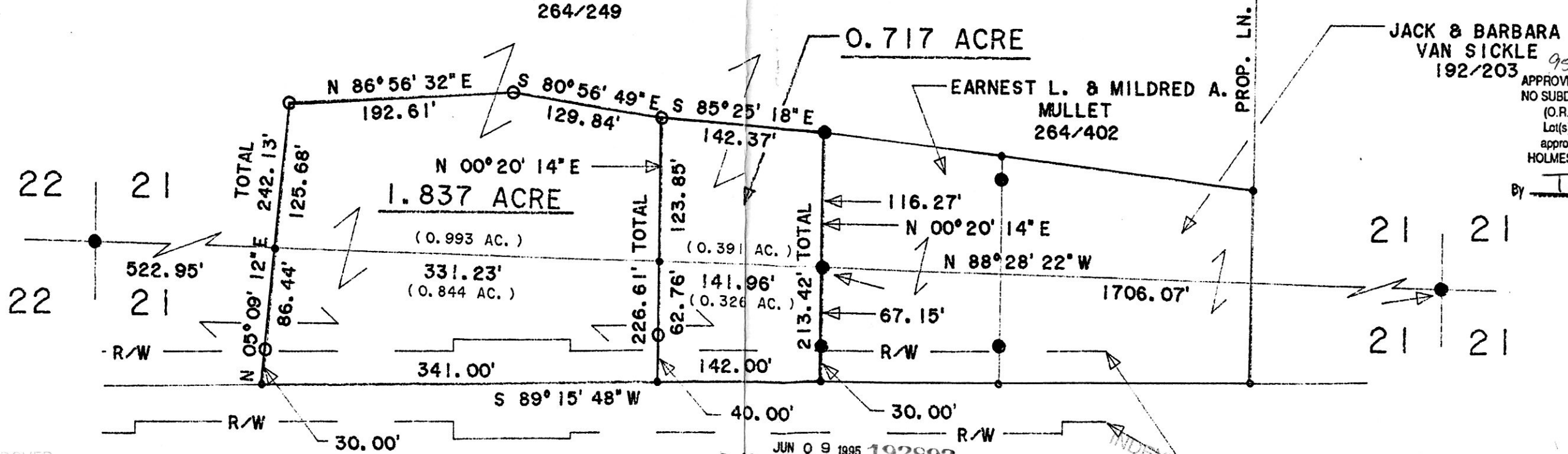

JACK & BARBARA VAN SICKLE 192/203

APPROVED FOR TRANSFER ONLY
 NO SUBDIVISION PLAT REQUIRED
 (O.R.C. 711.001 & 711.131)
 Lot(s) not for building unless approved by Board of Health.
 HOLMES CO. PLANNING COMM.

By *TPM* Date 6-6-95

PLAT APPROVED

6/6/95B

Recorded JUN 09 1995 AT 12:16 o'clock pm
 Recorded JUN 12 1995 Holmes Co. Ohio Fee: \$20.00
 Plat Vol 14 Pg 829 Recorder Sally Miller

U.S. RT. 62 R/W LIMITS WIDTH VARIES