

SALT CREEK TOWNSHIP
S.W. QTR. SECTION 27
T-15N; R-12W
HOLMES COUNTY, OHIO



SCALE: 1" = 200'

- STONE FOUND
- IRON PIN FOUND
- 5/8" REBAR WITH I.D. CAP SET I.D. CAP MARKED "BAKER 6938"

REFERENCES:

| | |
|---------------|-----------|
| DEED Vol. 226 | PAGE 460 |
| " " | 253 " 3 |
| " " | 215 " 319 |
| " " | 234 " 658 |

BEARINGS FROM PLAT Vol. 8 PAGE 824

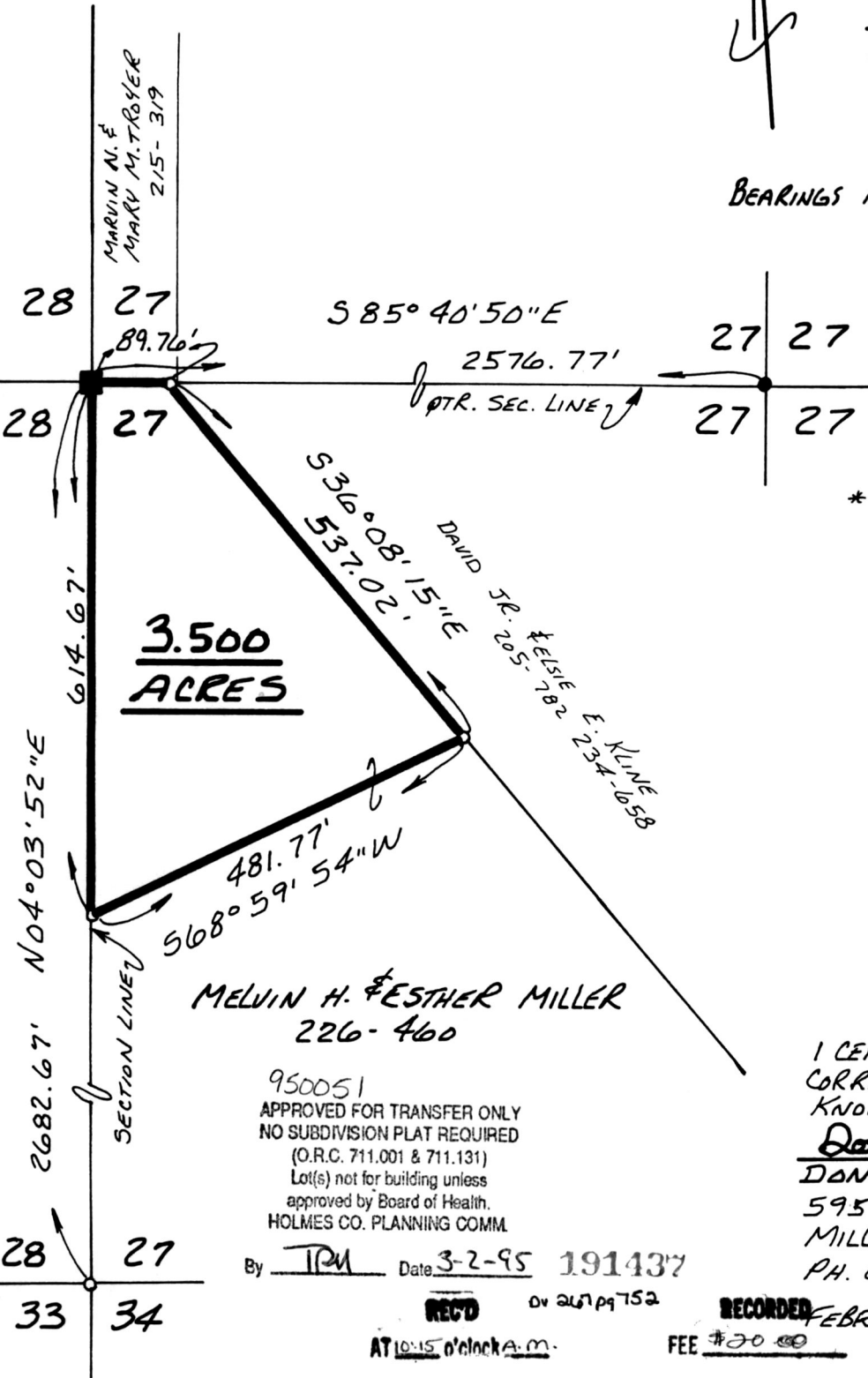

* NOTE: THE 3.5 AC. PARCEL TO BE ADJOINED TO THE TROVER PROPERTY TO THE NORTH.



I CERTIFY THIS SURVEY TO BE CORRECT TO THE BEST OF MY KNOWLEDGE.

Donald C. Baker
DONALD C. BAKER P.S. 6938
5958 T.R. 322
MILLERSBURG, OHIO 44654
PH. (216) 674-4788

MELVIN H. & ESTHER MILLER
226-460

950051
APPROVED FOR TRANSFER ONLY
NO SUBDIVISION PLAT REQUIRED
(O.R.C. 711.001 & 711.131)
Lot(s) not for building unless
approved by Board of Health.
HOLMES CO. PLANNING COMM.

By TPM Date 3-2-95 191437

REC'D

RECORDED

AT 10:15 o'clock A.M.

FEE \$20.00

MAR 03 '95

MAR 06 '95

Plat
VOL 14 PAGE 751 Sally Miller RECORDER Laurel

INDEXED

PLAT APPROVED
3/3/95B

5995-MLS