

191179

620-00pd

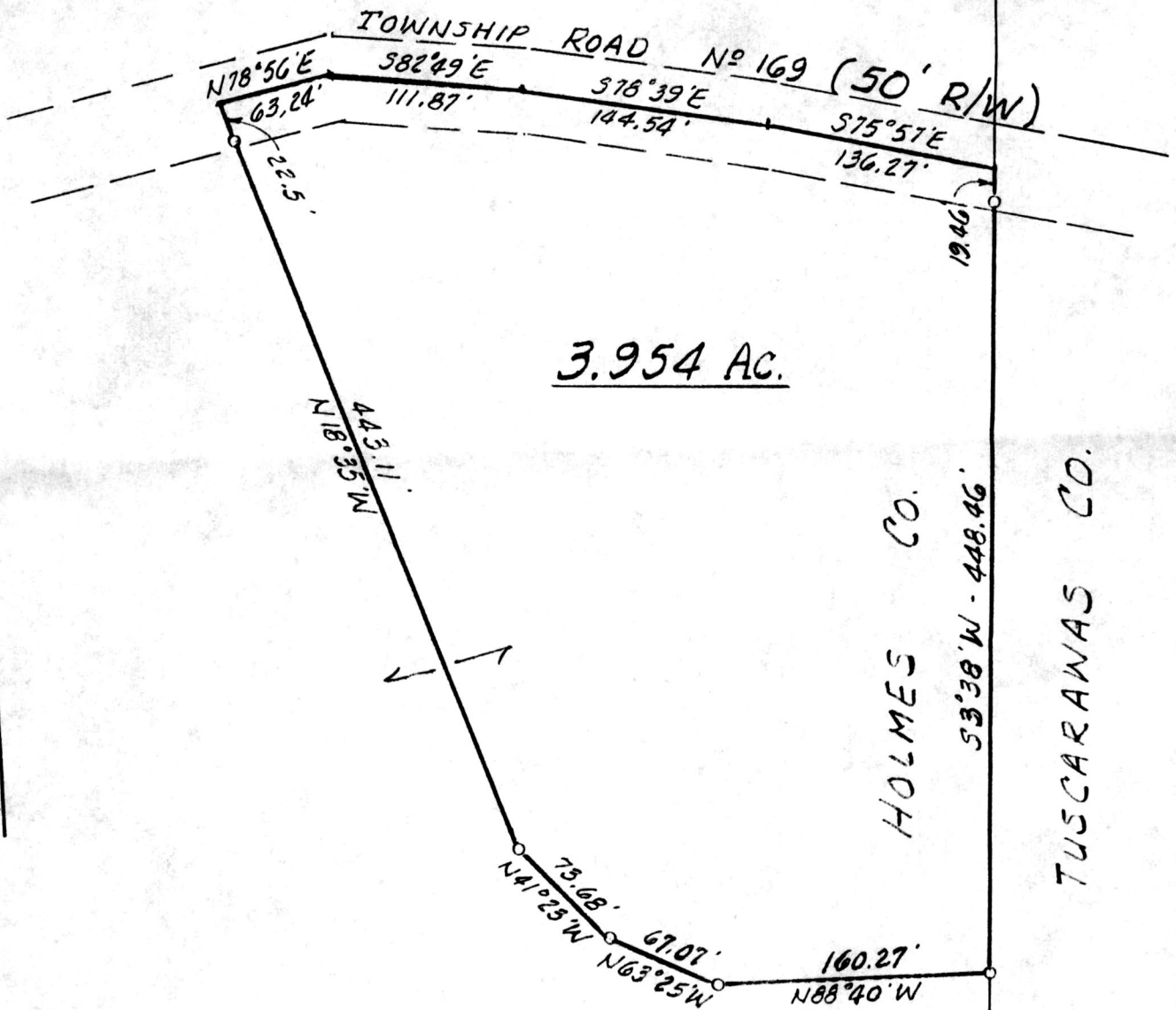

3.954 AC.

Levi A. Hershberger & Erma Hershberger  
(Vol. 196 P. 317)

950025

APPROVED FOR TRANSFER ONLY  
NO SUBDIVISION PLAT REQUIRED  
(O.R.C. 711.001 & 711.131)  
Lot(s) not for building unless  
approved by Board of Health.  
HOLMES CO. PLANNING COMM.

191179

REC'D

AT 1:27 o'clock PM

RECORDED

FEE \$20.00

By TRM Date 2-8-95

FEB 09 '95

FEB 10 '95

INDEXED

Plat VOL 14 PAGE 725 Sally Miller RECORDER  
or 267pg 545 Laurel

Note: Bearings are oriented to assumed North.  
Iron pins indicated (set) are 5/8" iron bars  
with plastic cap stamped Bair & Goodie.

o - denotes Iron pin (set)

PLAT OF SURVEY FOR

LEVI A. HERSHBERGER

LOCATED IN the Northeast Quarter of Section  
17, Township 8, Range 4, Clark Township,  
Holmes County, Ohio

SCALE 1 in. = 100 ft. DATE 12/2/94

BAIR, GOODIE and ASSOCIATES, INC.

153 North Broadway • NEW PHILADELPHIA, OHIO  
TELEPHONE (216) 343-3499

I, THE UNDERSIGNED, HEREBY CERTIFY THAT THIS PLAT IS TRUE  
AND CORRECT.

Charles R. Goodie  
REG. SURVEYOR NO. 5521



PLAT APPROVED  
2/9/95 b